

FILED

OREGON CORNER RESTORATION FORM

Date: 8-16-2005 By: X

Section: 22 Township: 30S Range: 03W

This survey consists of:

County: Douglas Date: 8-09-05

Map: _____

Narrative: _____

Corner Rep: 65/54-32

Corner Designation

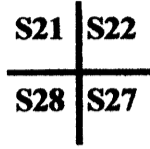

- Condition Report Only
- Not Found
- Renewed
- Unrecorded
- Surveyed In
- Referenced Out

DOUGLAS COUNTY SURVEYOR

Previous Renewals / Surveys, etc.:

GLO in 1857 by Dennis Hathorn; original corner was perpetuated by William Bushey during the 1893 GLO survey; Douglas County again renewed the original corner in 1963. The county corner was also found and used by BLM in their 1986 survey.

Monument (s) & Accessories Found: (Condition & Source)

Found a Douglas County brass cap and bearing trees per their 1963 renewal.

- 19 1/2" fir bears S60°E 65.40' (BLM's 1893 record is S60 1/2°E 65.01') (1963 record is S60°E 65.4')
- 13" fir bears N41°W 20.50' (1963 record is N41°W 20.5')
- 18 1/2" fir bears S71°W 9.10' (1963 record is S71°W 9.10')
- 22 1/2" fir bears N70°E 4.80' (1963 record is N70°E 4.8')

Monument Detail:

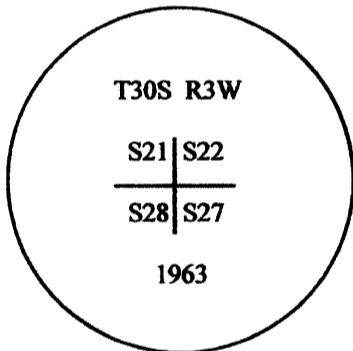

Sketch:

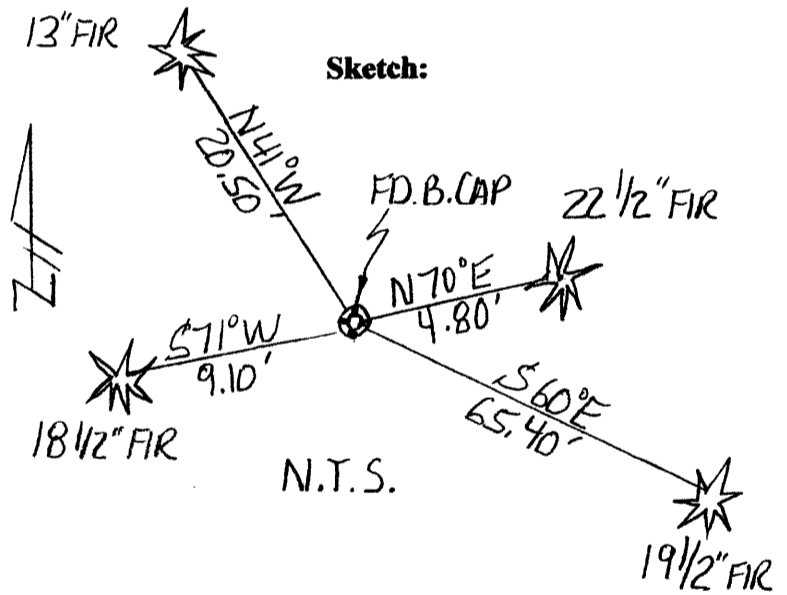

Monument Set (Procedures and Description)

N/A

New Accessories

NOTE: We set and measured to spikes in the base of all bearing trees; bearings to the trees are based on BLM's survey of the West line of Section 22.

Location & Comments

Corner is located on a westerly slope about 1000' southerly of a switchback corner in Wook road.

Compass Declination: N/A

Firm/Agency:

Gregory D. Lang, Surveyor
Address: 7550 Willis Cr. Rd.
Winston, Oregon 97496

Party Chief: Trevor Lang

Notes: Same

Witness: Joel Herzberg

Surveyor's Seal

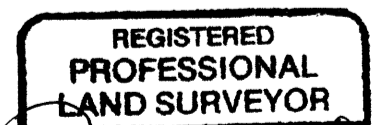

Gregory D. Lang

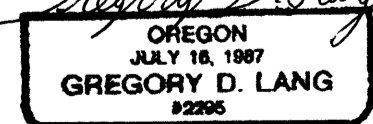

EXPIRES 12-31-2006

C.S. File No 6554-32