

OREGON CORNER RESTORATION FORM

FILED

Date: 7-13-2005 By: JC
 This survey consists of:
 Map: M148-10
 Narrative:
 Corner Rpt: 65/54-26A-D

Section: 8 Township: 30S Range: 6W

County: Douglas Date: 7-06-05

DOUGLAS COUNTY
 SURVEYOR

Corner Designation

1/4 S8|S9

- Condition Report Only
- Not Found
- Renewed
- Unrecorded
- Surveyed In
- Referenced Out

Previous Renewals / Surveys, etc.:

Original by Addison Flint in 1855; original renewed by Markham in 1955; accepted and monumented by BLM in 1967.

Monument (s) & Accessories Found: (Condition & Source)

Found Brass Cap set by BLM
 46" Cedar bears N20°E 19.80' (original)
 41" Fir bears N31 1/4°E 45.54' (BLM in 1967)

Monument Detail:

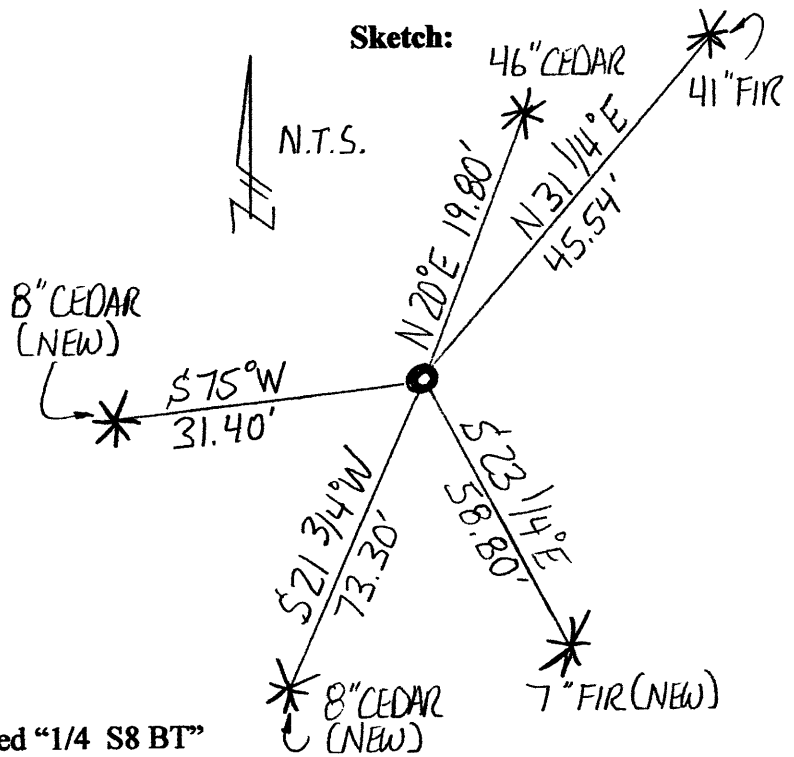
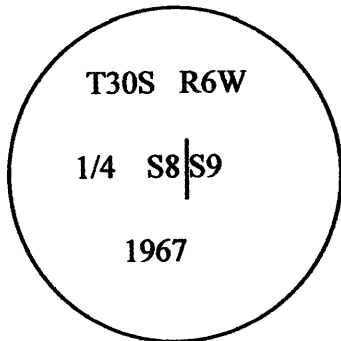

Monument Set (Procedures and Description)

N/A

New Accessories

- 8" Cedar bears S 75° W 31.40 feet scribed "1/4 S8 BT"
- 8" Cedar bears S 21 3/4° W 73.30 feet scribed "1/4 S8 BT"
- 7" Fir bears S 23 1/4° E 58.80 feet scribed "1/4 S9 BT"

NOTE: (we set spikes in the base of all existing and new bearing trees for measuring distances to the corner; bearings to the trees were measured with a total station & are based on the 1965 & 1982 BLM plats.

Location & Comments

Corner lies on a West slope South of a dirt road.

Compass Declination: N/A

Firm/Agency:

Gregory D. Lang, Surveyor
 Address: 7550 Willis Cr. Rd.
 Winston, Oregon 97496
 Party Chief: Gregory D. Lang
 Notes: Same
 Witness: Trevor Lang

Surveyor's Seal

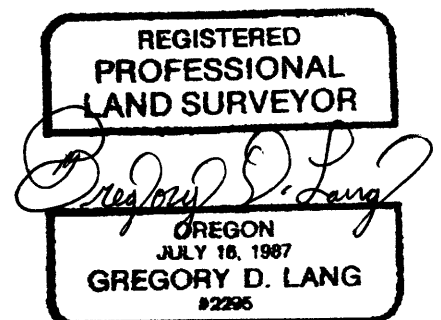

EXPIRES 12-31-06

C.S. File No 65/54-26C