

OREGON CORNER RESTORATION FORM

Section: 8 **Township:** 30S **Range:** 6W

County: Douglas **Date:** 7-06-05

FILED

Date: 7-13-2005 **By:** JC

This survey consists of:

Map: H148-10

Narrative:

Corner Rpt: 65/54-26A-D

Corner Designation

1/4 $\frac{S5}{S8}$

- Condition Report Only
- Not Found
- Renewed
- Unrecorded
- Surveyed In
- Referenced Out

DOUGLAS COUNTY SURVEYOR

Previous Renewals / Surveys, etc.:

Original by Addison Flint in 1855; perpetuated by Hicks in 1910 (see survey M13-72); renewed by Markham in 1951; found by Byron in 1964; Also see 1980 BLM Resurvey platted in 1982.

Monument (s) & Accessories Found: (Condition & Source)

Found Brass Cap set by BLM

An existing 14" Fir bears S 82 1/4*W 4.70 feet (1980 BLM)

An existing 16 1/2" Fir bears N 58 1/4*E 75.60 feet (1980 BLM)

Note: It appears that the distances to the two trees above were switched when compared to those given on BLM's notes.

Monument Detail:

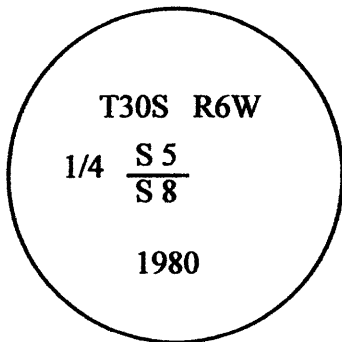

Sketch:

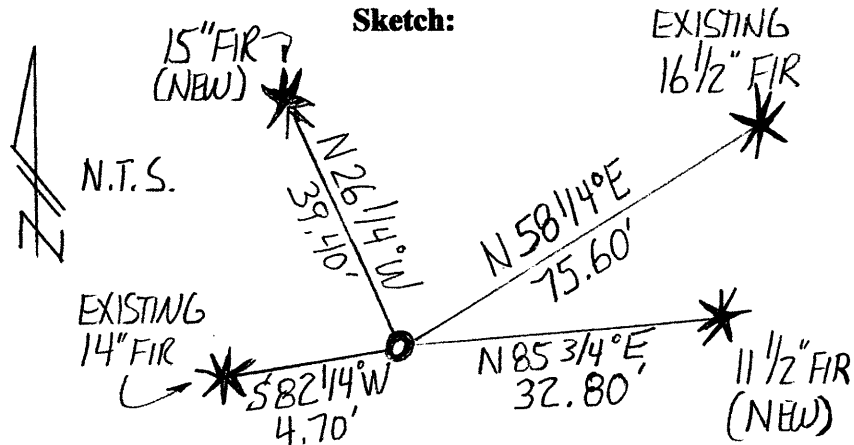

Monument Set (Procedures and Description)

N/A

New Accessories

A 11 1/2" Fir bears N 85 3/4* E 32.80 feet scribed "1/4 S5 BT"

A 15" Fir bears N 26 1/4* W 39.40 feet scribed "1/4 S5 BT"

NOTE: (we set spikes in the base of all existing and new bearing trees for measuring distances to the corner; bearings to the trees were measured with a total station & are based on the 1965 & 1982 BLM plats.

Location & Comments

Corner lies on the southerly side of an existing road.

Compass Declination: N/A

Firm/Agency:

Gregory D. Lang, Surveyor

Address: 7550 Willis Cr. Rd.

Winston, Oregon 97496

Party Chief: Trevor Lang

Notes: Same

Witness: Joel Herzberg

Surveyor's Seal

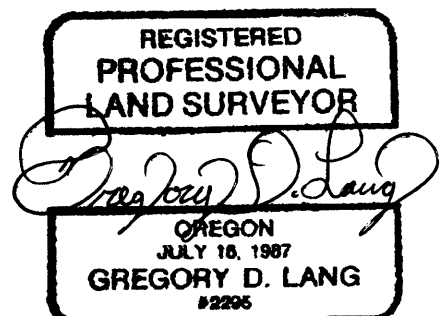

EXPIRES 12-31-06

C.S. File No 65/54-26B