

Date: 7-13-2005 By: JL

This survey consists of:

Map: M148-10

Narrative:

Corner Rpt: 65/54-26A

OREGON CORNER RESTORATION FORM

Section: 8 Township: 30S Range: 6W

County: Douglas Date: 7-06-05

DOUGLAS COUNTY SURVEYOR

Corner Designation

1/4 $\frac{S8}{S17}$

- Condition Report Only
- Not Found
- Renewed
- Unrecorded
- Surveyed In
- Referenced Out

Previous Renewals / Surveys, etc.:

Original by Addison Flint in 1855; proportioned by Boyer in 1943; proportioned corner perpetuated by Markham in 1957; The Original corner was re-established by Douglas County in 1964 from old scribing.

Monument (s) & Accessories Found: (Condition & Source)

Found Brass Cap set by Douglas County

A 30" stump bears S49°E 19.50' (best evidence of original corner from 1964 survey)

A 25" fir snag bears N72 1/4°E 30.00' (best evidence of original corner from 1964 survey)

A 27" fir snag bears S34 1/2°E 25.60' (Douglas County in 1964)

Note: The corner position proportioned by Boyer and the Brass Cap set by Markham bears S56°18'11"E 67.95' from this Douglas County Brass Cap set from "old scribing".

Monument Detail:

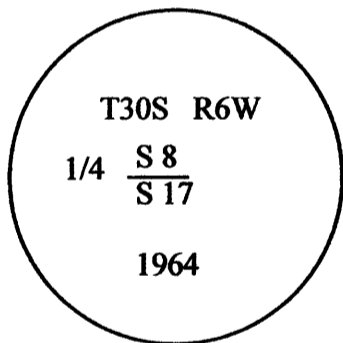

Sketch:

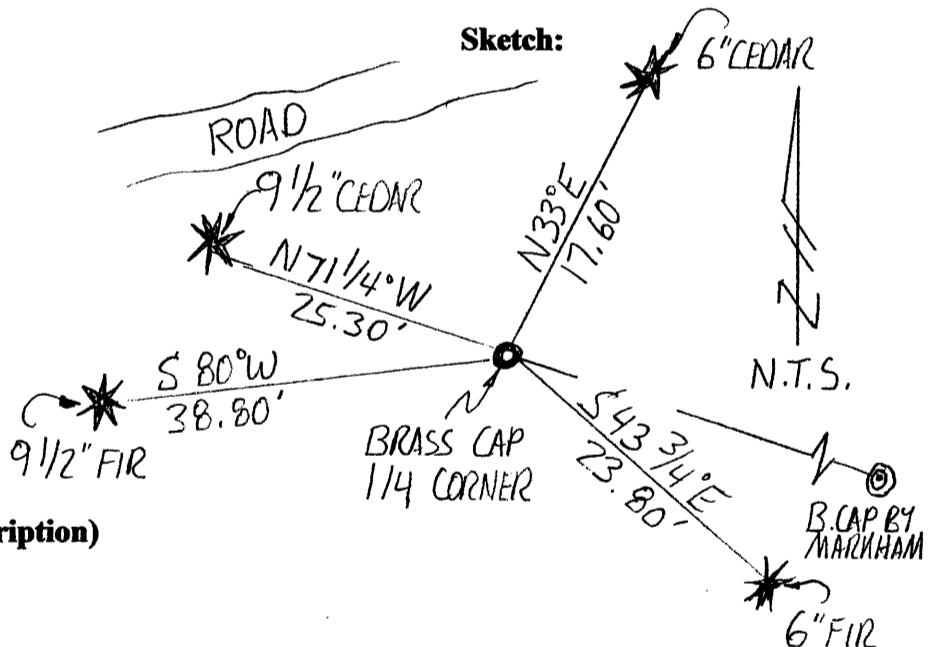

Monument Set (Procedures and Description)

N/A

New Accessories

- A 6" Cedar bears N 33* E 17.60 feet scribed "1/4 S8 BT"
- A 9 1/2" Fir bears S 80* W 38.80 feet scribed "1/4 S17 BT"
- A 9 1/2" Cedar bears N 71 1/4* W 25.30 feet scribed "1/4 S8 BT"
- A 6" Fir bears S 43 3/4* E 23.80 feet scribed "1/4 S17 BT"

NOTE: (we set spikes in the base of all new bearing trees for measuring distances to the corner; bearings to the trees were measured with a total station & are based on the 1965 & 1982 BLM plats.

Location & Comments

Corner lies on the southerly side of an existing road and on a steep North slope.

Compass Declination: N/A

Firm/Agency:

Gregory D. Lang, Surveyor
 Address: 7550 Willis Cr. Rd.
 Winston, Oregon 97496
 Party Chief: Gregory D. Lang
 Notes: Same
 Witness: Trevor Lang

Surveyor's Seal

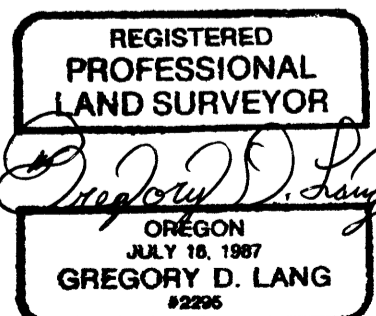

EXPIRES 12-31-06

C.S. File No 65/54-26A