

**OREGON CORNER RESTORATION FORM**

Section: 31 Township: 28S Range: 05W  
 County: Douglas Date: 6-17-05

FILED  
 Date: 7-1-2005 By: XL  
 This survey consists of:  
 Map: M148-4  
 Name: \_\_\_\_\_  
 Corner Rpt: 65/54-256

Corner Designation

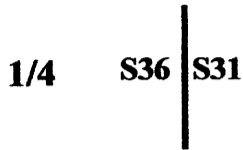

- Condition Report Only
- Not Found
- Renewed
- Unrecorded
- Surveyed In
- Referenced Out

DOUGLAS COUNTY  
 SURVEYOR

**Previous Renewals / Surveys, etc.:**

GLO in 1853 by Elder & Gile; Original was remonumented by Douglas County in 1961 per C.S. file 49/64.

**Monument (s) & Accessories Found: (Condition & Source)**

Found DCSO Brass cap  
 23" B. Oak bears S45 1/2°E 10.90' (see 1961 renewal by Douglas County)  
 12" B. Oak bears S37 1/2°W 10.30' (see 1961 renewal by Douglas County)

**Monument Detail:**

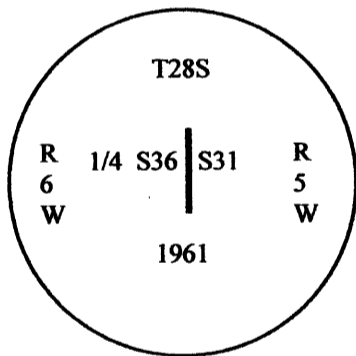

**Sketch:**

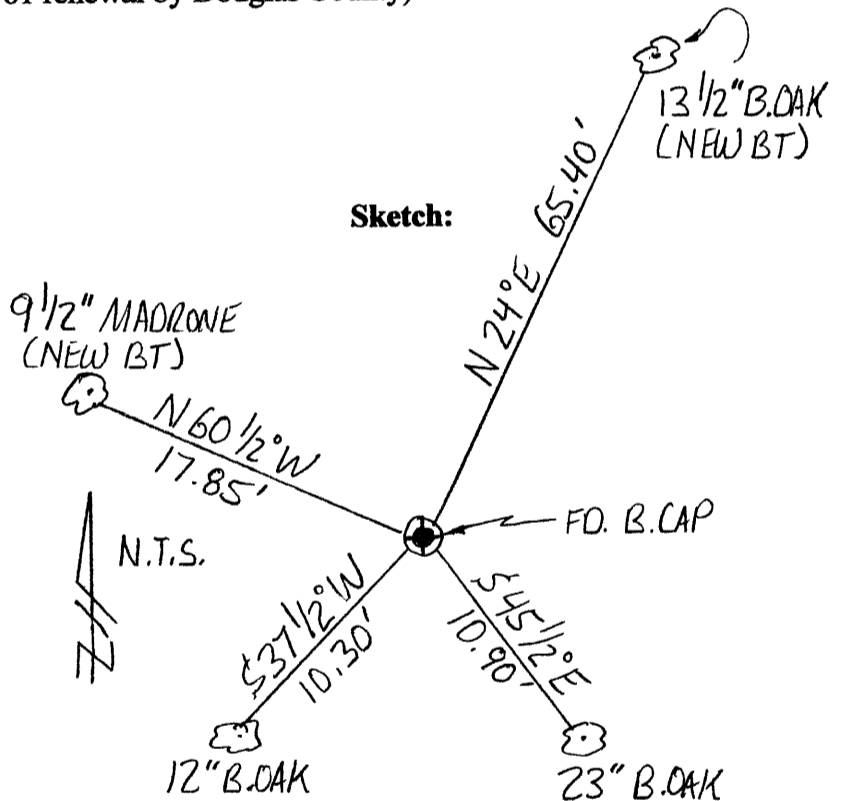

**Monument Set (Procedures and Description)**

N/A

**New Accessories**

9 1/2" Madrone bears N60 1/2°W 17.85' scribed "1/4 S36 BT"  
 13 1/2" B. Oak bears N24°E 65.40' scribed "1/4 S31 BT"

NOTE: We set and measured to spikes in the base of all bearing trees; bearings to the trees are based on our 2005 survey referenced hereon.

**Location & Comments**

Corner is located on a southerly slope 15' east of a N-S fence.

**Compass Declination:** N/A

**Firm/Agency:**

Gregory D. Lang, Surveyor  
 Address: 7550 Willis Cr. Rd.  
 Winston, Oregon 97496  
 Party Chief: Gregory Lang

**Notes:** Same

**Witness:** Trevor Lang

**Surveyor's Seal**



EXPIRES 12-31-2006

C.S. File No 65/54-256