

OREGON CORNER RESTORATION FORM

FILED

Date: 7-1-2005 By: JC
 This survey consists of:
 Map: M148-4
 No.: _____
 Corner Rpt: 65/54-25D

Section: 31 Township: 28S Range: 05W
 County: Douglas Date: 6-19-05

Corner Designation

T28S
 S31
 1/4 R
 S6 5
 W
 T29S

- Condition Report Only
- Not Found
- Renewed
- Unrecorded
- Surveyed In
- Referenced Out

**DOUGLAS COUNTY
 SURVEYOR**

Previous Renewals / Surveys, etc.:

GLO in 1853 by Elder & Gile; Richardson in 1920; Byron in 1961; Smith & Flause in 1993; Found o.k. by William Ruppert in 1994.

Monument (s) & Accessories Found: (Condition & Source)

Found Brass Cap
 Existing 18 1/2" Madrone bears S15°W 26.87'
 Existing 9 1/2" Madrone bears N32 1/2°E 9.21'
 Existing 9 1/2" D.Fir bears N25 1/2°W 33.84'
 Existing 9 1/2" D.Fir bears South 13.20'
 Existing 3/4" IP bears N65°18'E 2.90'

NOTE: We set and measured to spikes in the base of all bearing trees; bearings to the trees are based on our 2005 survey referenced hereon.

Monument Detail:

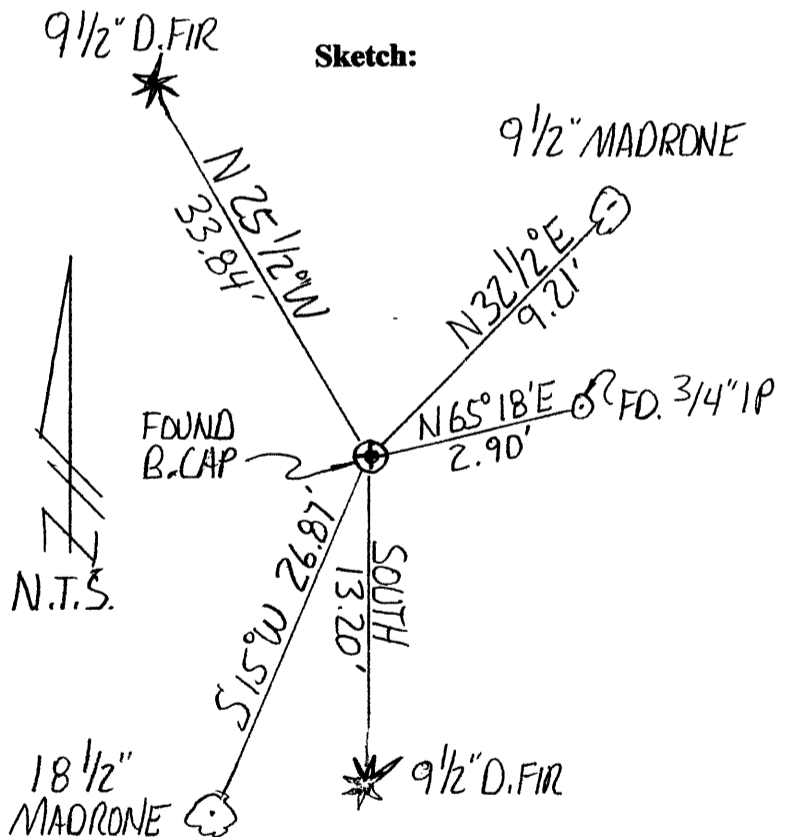
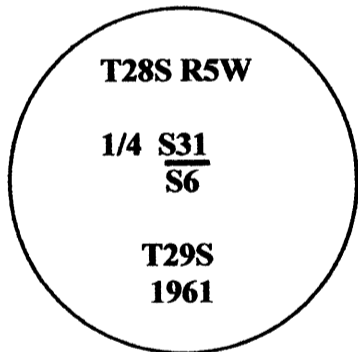

Monument Set (Procedures and Description)

N/A

New Accessories

N/A

Location & Comments

Corner is located on a north-westerly slope approximately 700' from Clarks Branch County road.

Compass Declination: N/A

Firm/Agency:

Gregory D. Lang, Surveyor
 Address: 7550 Willis Cr. Rd.
 Winston, Oregon 97496

Party Chief: Gregory Lang

Notes: Same

Witness: Trevor Lang

Surveyor's Seal

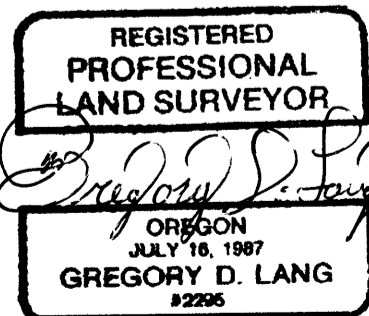

EXPIRES 12-31-2006

C.S. File No 65/54-25D