

OREGON CORNER RESTORATION FORM

FILED

Section: 31 Township: 28S Range: 05W
 County: Douglas Date: 6-19-05

Date: 7-1-2005 By: JC
 This survey consists of:
 Map: M148-4
 Corner Rpt: 65/54-25C

Corner Designation

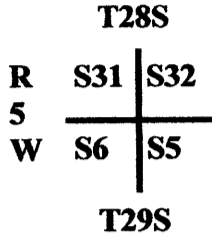

- Condition Report Only
- Not Found
- Renewed
- Unrecorded
- Surveyed In
- Referenced Out

DOUGLAS COUNTY
SURVEYOR

Previous Renewals / Surveys, etc.:

GLO in 1853 by Elder & Gile; Frank Cain in 1920; Whitset & Eppstein (no date) set 3/4" IP in the presence of an original tree; Byron in 1961; Goodwin in 1975; Smith & Flause in 1993.

Monument (s) & Accessories Found: (Condition & Source)

- Found Brass Cap
- 14" Madrone bears S45°E 6.50' (1961 renewal)
- 15 1/2" dead B. Oak bears N70°E 9.60' (renewed in "old corner book", Page 104)
- 26 1/2" B. Oak bears N79°W 50.20' (renewed by Whitset & Eppstein)
- 8 1/2" Madrone bears S80°W 3.20' (1993 renewal)

Monument Detail:

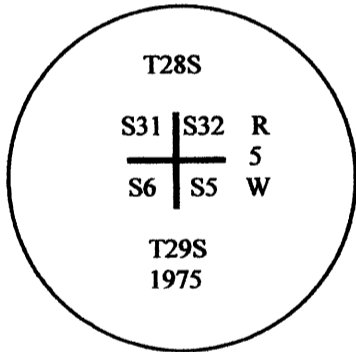

Sketch:

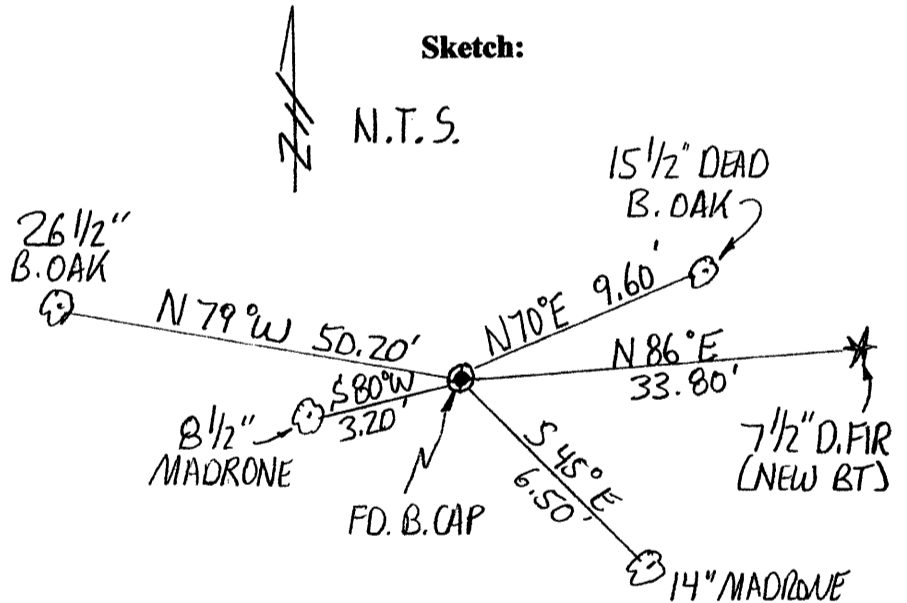

Monument Set (Procedures and Description)

N/A

New Accessories

7 1/2" D.Fir bears N86°E 33.80' scribed "T28S R5W S32 BT"
 NOTE: We set and measured to spikes in the base of all bearing trees; bearings to the trees are based on our 2005 survey referenced hereon.

Location & Comments

Corner lies at the intersection of East-West and South running fence lines on a southerly slope and north of road.

Compass Declination: N/A

Firm/Agency:

Gregory D. Lang, Surveyor
 Address: 7550 Willis Cr. Rd.
 Winston, Oregon 97496
 Party Chief: Gregory Lang

Notes: Same

Witness: Trevor Lang

Surveyor's Seal



EXPIRES 12-31-2006

C.S. File No 65/54-25C