

OREGON CORNER RESTORATION FORM

FILED

Section: 31 Township: 28S Range: 05W

Date: 7-1-2005 By: J

County: Douglas Date: 6-19-05

This survey consists of:
Map: U 148-4
Name: _____
Corner Ref: 65/54-25B

Corner Designation

1/4 S30
S31

- Condition Report Only
- Not Found
- Renewed
- Unrecorded
- Surveyed In
- Referenced Out

DOUGLAS COUNTY
SURVEYOR

Previous Renewals / Surveys, etc.:

GLO in 1853 by Elder & Gile; Corner was set by proportion in 1976 (see M56-41).

Monument (s) & Accessories Found: (Condition & Source)

Found original 13" (now 24 1/2") W. Oak. The tree was scarred and burnt and showed essentially no marked evidence on the outside that it was a bearing tree. However it seemed very likely based on it's close proximity to the proper position. We cut into tree and find scribing "BT". The tree's growth ring count agrees well with the original date of 1853.

Also found 3/4" IP set in 1976 with its respective SE bearing tree. The NE bearing tree was down & rotted.

Monument Detail:

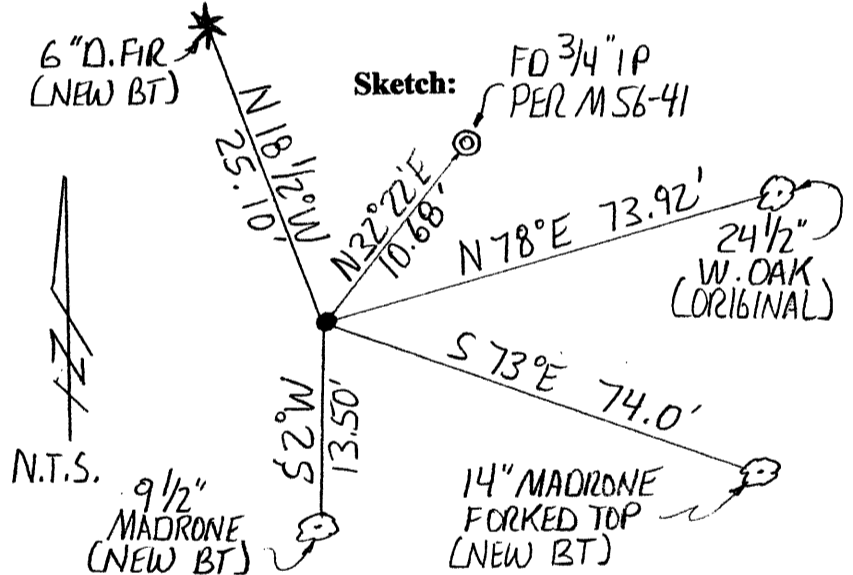
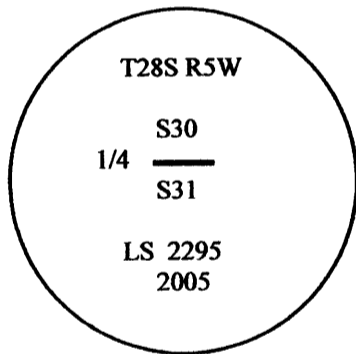

Monument Set (Procedures and Description)

Set 5/8" x 36" Iron Rod with Aluminum cap marked as shown above. Monument was set at record bearing and distance from the original bearing tree. S78°W 73.92' (our rotation) S76°W 73.92' (original rotation)

New Accessories

- 14" Madrone bears S73°E 74.00' scribed "1/4 S31 BT"
- 9 1/2" Madrone bears S2°W 13.50' scribed "1/4 S31 BT"
- 6" D.Fir bears N18 1/2°W 25.10' scribed "1/4 S30 BT"
- Found 3/4" IP bears N32°22'E 10.68'

NOTE: We set and measured to spikes in the base of all bearing trees; bearings to the trees are based on our 2005 survey referenced hereon.

Location & Comments

Corner is located on the West bank of a gully about 40' southwesterly of a large oak tree which was an old four way fence corner.

Compass Declination: N/A

Firm/Agency:

Gregory D. Lang, Surveyor
Address: 7550 Willis Cr. Rd.
Winston, Oregon 97496

Party Chief: Gregory Lang

Notes: Same

Witness: Trevor Lang

Surveyor's Seal

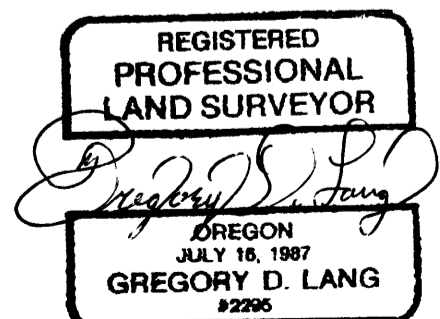

EXPIRES 12-31-2006

C.S. File No 65/54-25B