

**OREGON CORNER RESTORATION FORM**

FILED

Section: 31 Township: 28S Range: 05W

Date: 7-1-2005 By: JC

The survey consists of:  
 Map: M148-4

County: Douglas Date: 6-19-05

Corner: 65/54-25A

Corner Designation

T28S R5W

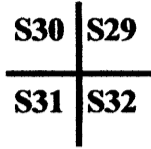

- Condition Report Only
- Not Found
- Renewed
- Unrecorded
- Surveyed In
- Referenced Out

DOUGLAS COUNTY  
SURVEYOR

**Previous Renewals / Surveys, etc.:**

GLO in 1853 by Elder & Gile; John Markham in 1958; Larry E. Monrean in 1983; Found o.k. by Baker in 1991 and Hibbs in 2003.

**Monument (s) & Accessories Found: (Condition & Source)**

Found Brass Cap

14 1/2" W.Oak bears N15°W 49.90' (original tree)

13 1/2" Madrone bears S58°E 16.65' (established in 1958 by John Markham)

also found a Madrone stump in Section 29 (this is the remains of a BT established in 1958 by John Markham)

**Monument Detail:**

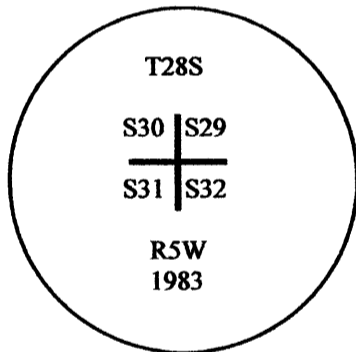

**Sketch:**

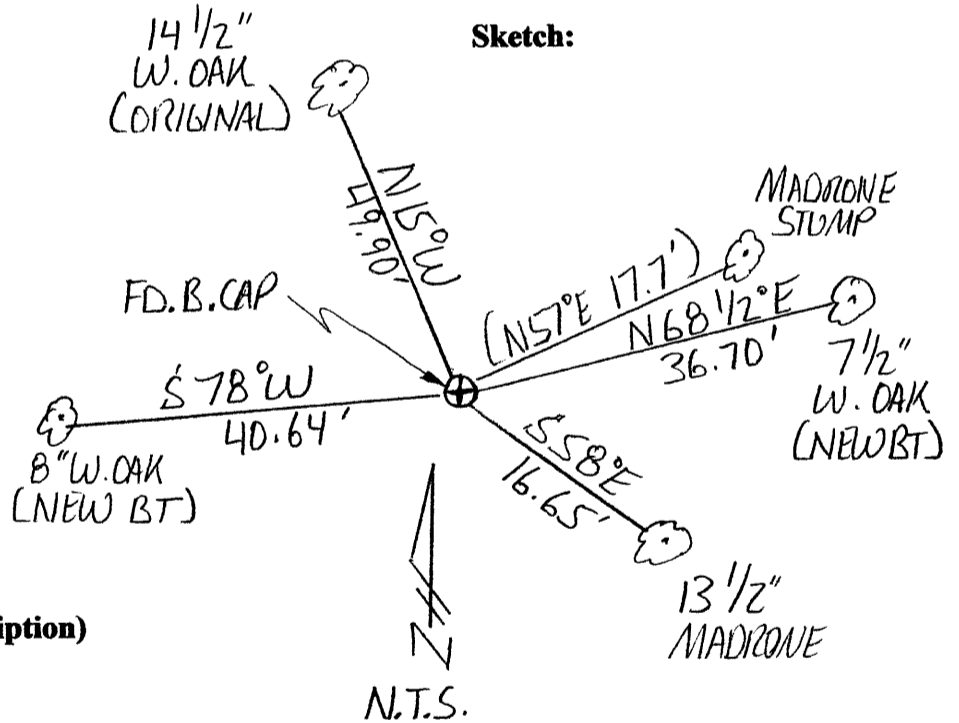

**Monument Set (Procedures and Description)**

N/A

**New Accessories**

7 1/2" W.Oak bears N68 1/2°E 36.70' scribed "T28S R5W S29 BT"

8" W.Oak bears S78°W 40.64' scribed "T28S R5W S31 BT"

NOTE: We set and measured to spikes in the base of all bearing trees; bearings to the trees are based on our 2005 survey referenced hereon.

**Location & Comments**

Corner lies on a westerly slope East of a creek.

**Compass Declination:** N/A

**Firm/Agency:**

Gregory D. Lang, Surveyor  
 Address: 7550 Willis Cr. Rd.  
 Winston, Oregon 97496  
 Party Chief: Gregory Lang

**Notes:** Same

**Witness:** Trevor Lang

**Surveyor's Seal**

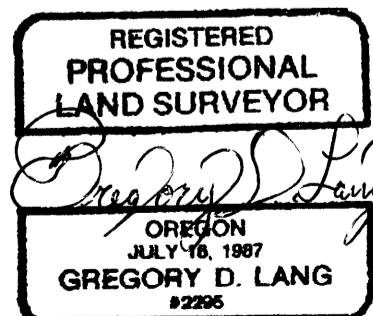

EXPIRES 12-31-2006

**C.S. File No** 6564-25A