

OREGON CORNER RESTORATION FORM

FILED

Section: 23 **Township:** 29S **Range:** 06W

Date: 3-30-2005 **By:** JC

This survey consists of:

Map: U147-40

Name: _____

County: Douglas **Date:** 03-24-05

Corner Rpt: 65/54-16A-C

Corner Designation

E 1/16th S23
 S26

- Condition Report Only
- Not Found
- Renewed
- Unrecorded
- Surveyed In
- Referenced Out

DOUGLAS COUNTY SURVEYOR

Previous Renewals / Surveys, etc.:

Set in 1913 per field book 33, pg. 20; found by vol. 2, pg. 251 in 1915; renewed by John Markham in 1958; found and used by Barnes in 1974.

Monument (s) & Accessories Found: (Condition & Source)

Found 1/2" iron pipe at a fence corner. Fence is running North & West;
remains of badly rotted 58" Fir stump (1958 record S57°E 35.6')-found 1913 scribe marks
remains of badly rotted 50" Fir stump (1958 record N17°W 29.7')
remains of badly rotted 10" Fir stump (1958 record N85°E 26.3')
remains of badly rotted 10" Fir stump (1958 record S64°W 44.5')

The corner position was checked using these stumps and was found acceptable.

Monument Detail:

N/A

Sketch:

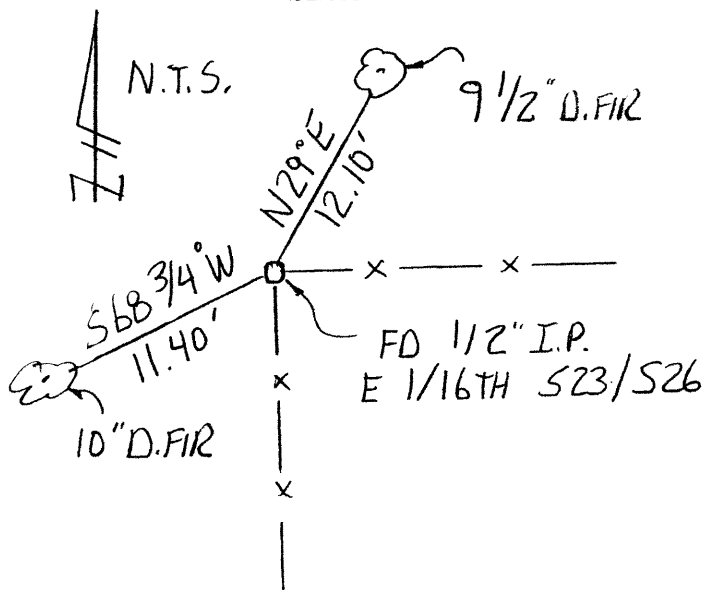

Monument Set (Procedures and Description)

N/A

New Accessories

9 1/2" D. Fir bears N29°E 12.1' scribed "E1/16 S23 BT"
10" D. Fir bears S68 3/4°W 11.4' scribed "E1/16 S26 BT"

NOTE: We set and measured to spikes in the base of the new bearing trees; bearings to the trees are based on Barne's 1974 survey line from this E1/16th Corner to the SE corner of Section 23 (S88°34'32"E).

Location & Comments

Corner is located on a north-erly slope and is about 650' southerly of a gravel road.

Compass Declination: N/A

Firm/Agency:

Gregory D. Lang, Surveyor
Address: 7550 Willis Cr. Rd.
Winston, Oregon 97496

Party Chief: Gregory Lang

Notes: Same

Witness: Trevor Lang

Surveyor's Seal



EXPIRES 12-31-2006

C.S. File No 65/54-16C