

FILED

OREGON CORNER RESTORATION FORM

Date: 3-30-2005 By: JC
This survey consists of:
Map: K147-40
Narrative: AC
Corner Rpt: 65/54-16B

Section: 23 Township: 29S Range: 06W

County: Douglas Date: 03-24-05

DOUGLAS COUNTY SURVEYOR

Corner Designation

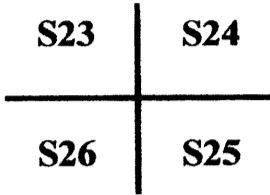

- Condition Report Only
- Not Found
- Renewed
- Unrecorded
- Surveyed In
- Referenced Out

Previous Renewals / Surveys, etc.:

Original by Nathaniel ford in 1854; renewed by Markham in 1951; renewed by Douglas County in 1962; renewed again by Douglas County in 1969.

Monument (s) & Accessories Found: (Condition & Source)

Found Douglas County Brass Cap

remains of original 30" Fir (now a 50" stump) still in existence; also found remains of two stumps by Markham in 1951; and remains of Red Fir by Byron in 1962;

also the remains of badly rotted NE stump and the SE stump covered with tin from the 1969 renewal

Found 20" D. Fir bears S14°W 143.60'(S20°W 142.4' per 1969).

Found 12 1/2" Oak bears N41°E 23.80'(N43°E 24' per 1969).

Monument Detail:

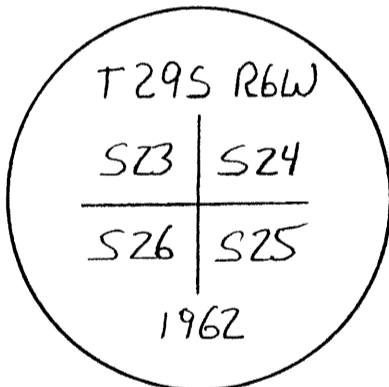

Sketch:

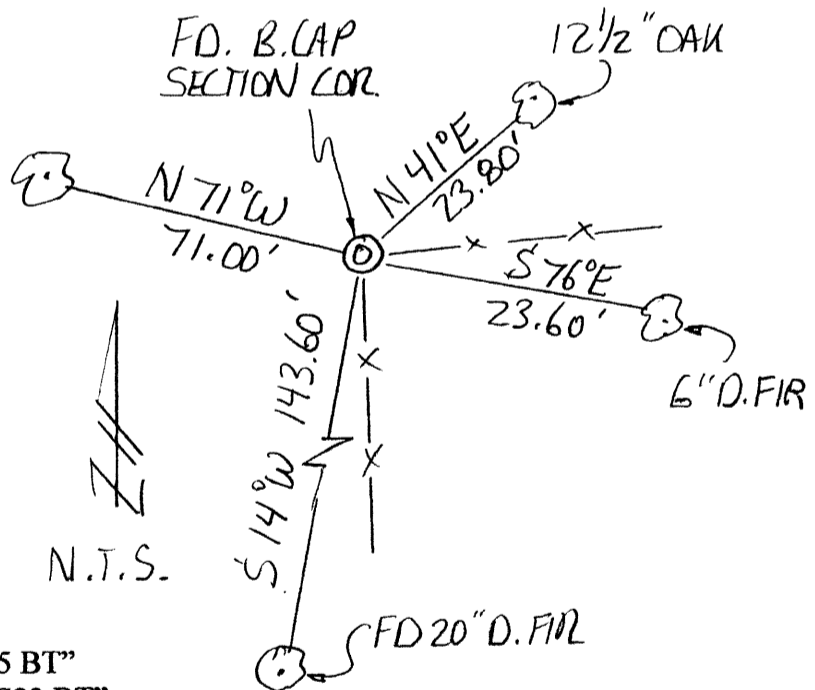

Monument Set (Procedures and Description)

N/A

New Accessories

6" D. Fir bears S76°E 23.6' scribed "T29SR6WS25 BT"
18" D. Fir bears N71°W 71.0' scribed "T29SR6WS23 BT"

NOTE: We set and measured to spikes in the base of all four standing bearing trees; bearings to the trees are based on Barne's 1974 survey line from this E1/16th Corner to the SE corner of Section 23 (S88°34'32"E).

Location & Comments

Corner is located on an east-erly slope and is about 100' westerly of Boomer Hill Rd.

Compass Declination: N/A

Firm/Agency:

Gregory D. Lang, Surveyor
Address: 7550 Willis Cr. Rd.
Winston, Oregon 97496
Party Chief: Gregory Lang

Notes: Same

Witness: Trevor Lang

Surveyor's Seal

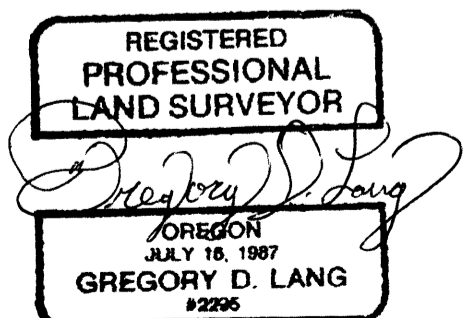

EXPIRES 12-31-2006

C.S. File No 65/54-16B