

OREGON CORNER RESTORATION FORM

Section: 23 **Township:** 29S **Range:** 06W

County: Douglas **Date:** 03-24-05

FILED

Date: 3-30-05 **By:** JC
This survey consists of:
Map: H 147-40
Narrative:
Corner Rpt: 65/54-16A-C

DOUGLAS COUNTY
SURVEYOR

Corner Designation

CE 1/16th S23

- Condition Report Only
- Not Found
- Renewed
- Unrecorded
- Surveyed In
- Referenced Out

Previous Renewals / Surveys, etc.:

Set in 1977 by Victor McLind.

Monument (s) & Accessories Found: (Condition & Source)

Found 5/8" iron rod set by McLind as the CE 1/16th; a found 1/2" iron pipe bears N20°09'49"E 14.02'. Both of McLind's BT's were found in their proper position. Both have healed faces & are in good condition.

Monument Detail:

N/A

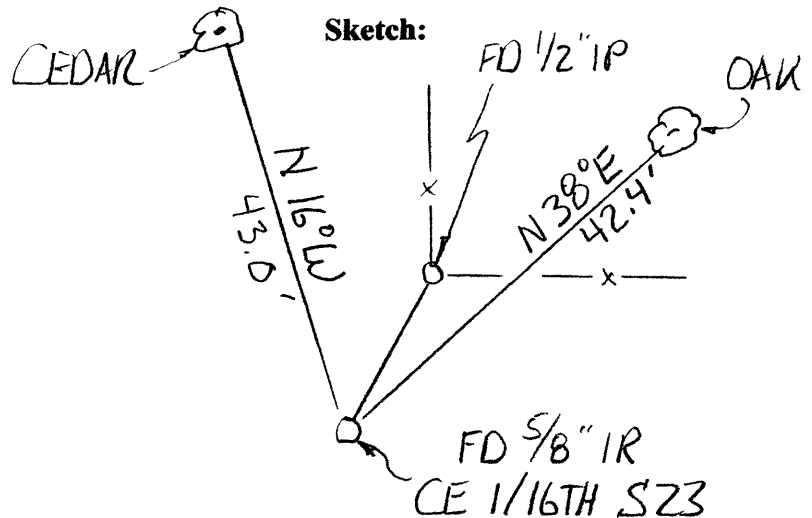

Monument Set (Procedures and Description)

N/A

New Accessories

N/A

Location & Comments

Corner is located on a westerly slope and is on the east side of the creek.

Compass Declination: N/A

Firm/Agency:

Gregory D. Lang, Surveyor
Address: 7550 Willis Cr. Rd.
Winston, Oregon 97496

Party Chief: Gregory Lang

Notes: Same

Witness: Trevor Lang

Surveyor's Seal

REGISTERED
PROFESSIONAL
LAND SURVEYOR

Gregory D. Lang
OREGON
JULY 16, 1987
GREGORY D. LANG
#2295

EXPIRES 12-31-2006

C.S. File No 65/54-16A