

FILED

Date: 1-25-2005 By: JC

This survey consists of:

Map: _____

Narrative: _____

Corner Rpt: 65/54-2

OREGON CORNER RESTORATION FORM

Section: 34 Township: T21S Range: R8W

County: Douglas Date: January 13, 2005

DOUGLAS COUNTY
SURVEYOR

Corner Designation

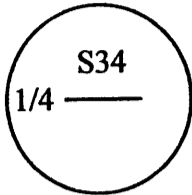

- Condition Report Only
- Not Found
- Renewed
- Unrecorded
- Surveyed In
- Referenced Out

Previous Renewals / Surveys, etc.:

Original corner tree by Byars in 1881; GLO resurvey set brass cap Witness Corner in 1952; 1952 resurvey also found the corner tree; renewed by Douglas County in 1963 and Les Roberts in 1986.

Monument (s) & Accessories Found: (Condition & Source)

Found Brass Cap Witness corner and it's Bearing Trees;

A 28" Fir stump bears N54°E 25.13' (N54 1/2°E 25.74' per 1952 resurvey)
(N54°E 25.2' per 1963 renewal)

A 10 1/2" D. Fir bears N18 1/4°W 12.80' (N17°W 12.6' per 1986 renewal)

The true corner which is a 35"D. Fir bears N89°29'W 2.88 feet (N89°29'W 1.98' per 1952 resurvey)

Monument Detail:

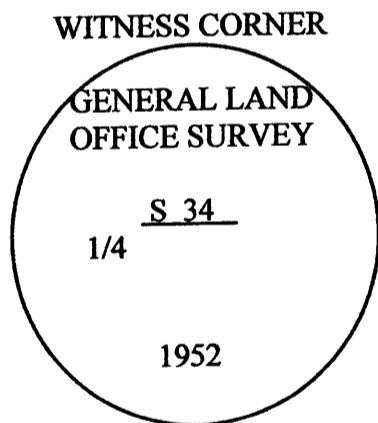

Sketch:

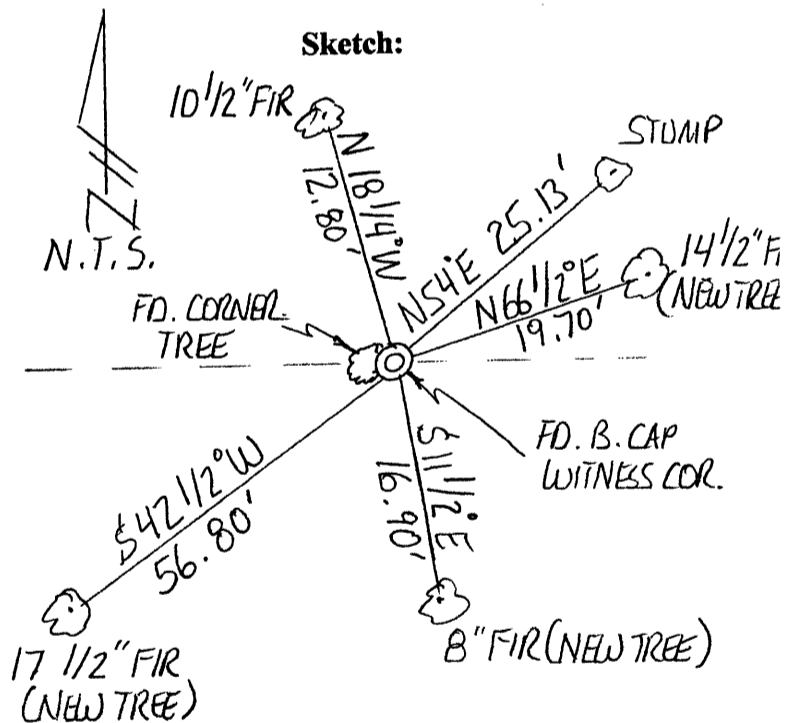

Monument Set (Procedures and Description)

N/A

New Accessories

- A 14 1/2" D. Fir bears N66 1/2°E 19.70' from the brass cap witness corner and is marked "X" "BT"
- A 8" D. Fir bears S11 1/2°E 16.90' from the brass cap witness corner and is marked "X" "BT"
- A 17 1/2" D. Fir bears S42 1/2°W 56.80' from the brass cap witness corner and is marked "X" "BT"

Location & Comments

Corner is located on a south slope, 300' southeasterly of a rock road.

Compass Declination: N/A

Firm/Agency:

Gregory D. Lang, Surveyor
Address: 7550 Willis Cr. Rd.
Winston, Oregon 97496
Party Chief: Gregory Lang

Notes: Same

REGISTERED
PROFESSIONAL
LAND SURVEYOR

Gregory D. Lang
OREGON
JULY 18, 1987
GREGORY D. LANG
#2295

EXPIRES 12-31-06

C.S. File No 65/54-2