

**OREGON CORNER RESTORATION FORM**

**FILED**

Date: 1-25-2005 By: SC

This survey consists of:

Map: \_\_\_\_\_

North Pin: \_\_\_\_\_

Corner Rpt: 65/54-1

Section: 34 Township: T21S Range: R8W

County: Douglas Date: January 13, 2005

Corner Designation

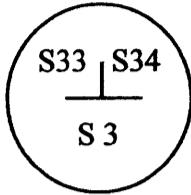

- Condition Report Only **DOUGLAS COUNTY SURVEYOR**
- Not Found
- Renewed
- Unrecorded
- Surveyed In
- Referenced Out

**Previous Renewals / Surveys, etc.:**

Original by Byars in 1881; Found and used by Wright in 1883; renewed by Price in 1945; Found and used by 1952 GLO survey; not found by Douglas County in 1963; renewed by Douglas County in 1975; Bearing trees found by Roberts in 1997; renewed by D. County in 1997; renewed by BLM in 1999.

**Monument (s) & Accessories Found: (Condition & Source)**

Found Brass Cap and Bearing Trees;

A 9 1/2" Alder bears N56 1/2° W 34.50' (N56 1/2° W 34.4' per 1999 renewal)

A 19" D. Fir bears N3 3/4° E 35.10' (N4 1/2° E 35.0' per 1999 renewal)

An 18" D. Fir bears N53 1/4° E 21.70' (N53 3/4° E 21.8' per 1999 renewal)

**Monument Detail:**

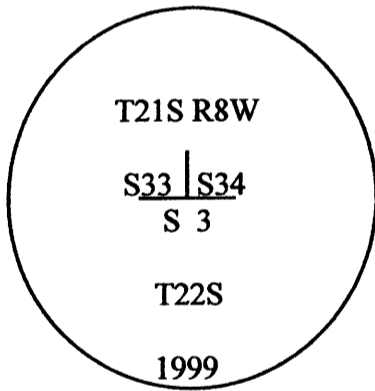

**Monument Set (Procedures and Description)**

N/A

**New Accessories**

A 9 1/2" D. Fir bears S3° E 23.20' scribed "BT"

**Location & Comments**

Corner is located on a steep northerly slope; it is easterly of and very near a ravine which is tributary to Cedar creek.

**Compass Declination:** N/A

**Firm/Agency:**

Gregory D. Lang, Surveyor

Address: 7550 Willis Cr. Rd.

Winston, Oregon 97496

**Party Chief:** Gregory Lang

**Notes:** Same

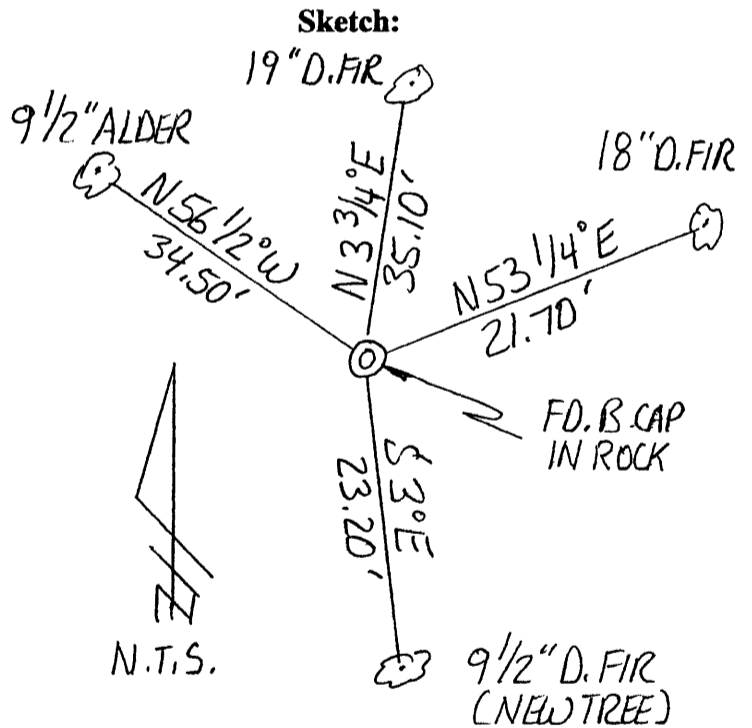

REGISTERED PROFESSIONAL LAND SURVEYOR

*Gregory D. Lang*  
OREGON  
JULY 16, 1987  
GREGORY D. LANG  
#2295

EXPIRES: 12-31-06

C.S. File No 65/54-1