

AFFIDAVIT OF CORRECTION

I, Mark A. Heimburger, being duly sworn, depose and say that I am the surveyor who surveyed the property as depicted, filed and recorded in C.S. M147-45 Douglas County, Oregon Survey Records:
and

The following corrections to said plat are necessary and are as follows:

1. Insert dashed line representing "Prescriptive Easement" 10 feet east of and parallel to the west boundary of Lot 5, Block 19, Riverside Addition to Roseburg.
2. Label the westerly 10 feet of said Lot 5 as a "Existing Paved Drive, (10' Prescriptive Easement)".

Mark A. Heimburger
Mark A. Heimburger

Registered Professional Land Surveyor #2287
P.O. Box 13
Roseburg, OR 97470

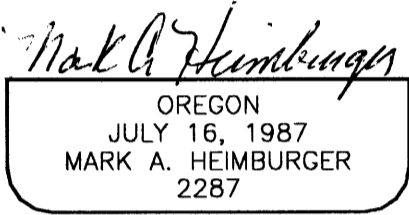
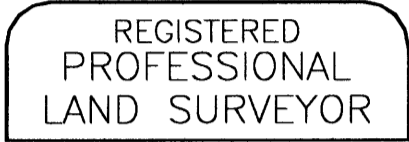

RENEWS JUNE 30, 2005

NOTARY CERTIFICATE

STATE OF OREGON)

SS

COUNTY OF Douglas)

Subscribed and sworn to before me this 14 day of April, 2005

Notary Public for the State of Oregon
My Commission Expires: 2/7/09

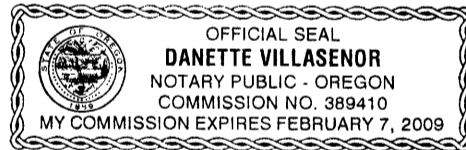

COUNTY SURVEYOR APPROVAL

I, Romanso E. Ware, Douglas County Surveyor, do hereby certify that said affidavit of correction for M147-45 has been examined by me and that it complies with ORS 209.255.

Romanso E. Ware

Romanso E. Ware
Douglas County Surveyor

END OF DOCUMENT

DOUGLAS COUNTY OFFICIAL RECORDS 2005-009575
BARBARA E. NIELSEN, COUNTY CLERK



NO FEE

00107421200500095750010011

04/19/2005 08:15:42 AM

PLAT-CORR Cnt=1 Stn=1 RECEIPTCOUNTER
This is a no fee document

FILED

Date: 4-19-2005 By: JE

For This survey consists of:
M147-45

General Plat: 65/53-9

DOUGLAS COUNTY
SURVEYOR

C.S. File No 65/53-9