

FILED

Date: 7-18-2007 By: X

This survey consists of:

Map: \_\_\_\_\_

Narrative: \_\_\_\_\_

Corner Rpt: 65/52-25

OREGON CORNER RESTORATION FORM

Section 23 Township 26 S Range 8 W

County DOUGLAS Date 8/30/2007

Corner Designation

S 22 | S 23  
S 27 | S 26

- Condition Report Only
- Not Found
- Renewed
- Unrecorded
- Surveyed In
- Referenced Out

DOUGLAS COUNTY  
SURVEYOR

Previous Renewals/Surveys, etc. Robert C. Adamek Aug. 18 1975 M57-74  
Nick Juliano May 9, 1972 M57/74 C.S. file 55/251

Monument(s) & Accessories Found: (Condition and Source)  
found 1" steel car jack 0.5 feet above ground. Found a 17" Fir stump S 60°26'E 15.50 feet  
(Record 17" DF S 61°E 15.70 feet) Found 15" Fir stump N 42°17'E 11.46 feet  
(Record 15" DF N 41°30'E 11.20 feet) Found 16" Fir stump N 38°24'W 14.60 feet  
(Record 16" DF N 40°15'W 14.8 feet) Found 18" Stump S 65°49'W 29.67 feet  
(Record 17" DF S 64°15'W 29.80 feet)

Monument Detail

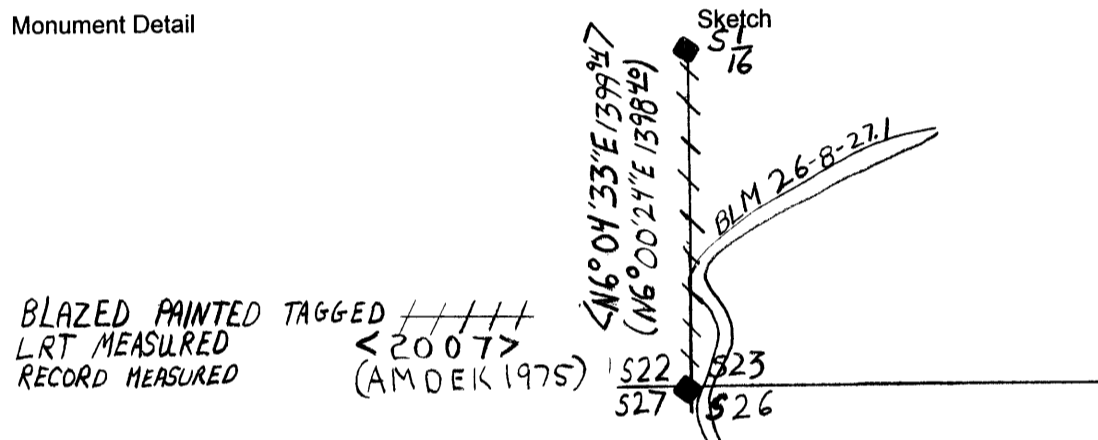

Monument Set (Procedures and Description)

\_\_\_\_\_  
\_\_\_\_\_  
\_\_\_\_\_

New Accessories

New BT  
12" Douglas Fir S50° 09'E 14.11 feet. Scribed T26S R08W S 26 BT and Tagged Tree.  
7" Douglas Fir N 53° 43'E 12.84 feet. Scribed T26S R08W S 23 BT and Tagged Tree.

Location & Comments

<u>Found a 1" car jack</u>	<u>Basis of Bearing</u>	<u>Solar</u>
<u>shaft in good condition</u>	<u>Firm/Agency</u>	<u>Lone Rock Timber</u>
<u>0.3 feet above ground</u>	<u>Management Co.</u>	
<u>approximately 20 feet</u>	<u>Address</u>	<u>PO BOX 1127</u>
<u>West of gravel road</u>	<u>Roseburg OR 97470</u>	
	<u>Party Chief</u>	<u>Ken Hoffine</u>
	<u>Notes</u>	<u>Jason Moon</u>
	<u>Witness</u>	<u>Ignacio Roman</u>

Surveyor's Seal

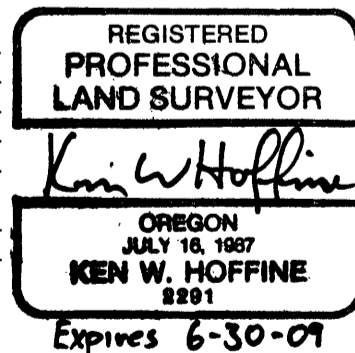

C.S. File no 65/52-25