

FILED

Date: 9-18-2007 By: JC

This survey consists of:

Map: _____

Narrative: _____

Corner Rpt: 65/52-22

OREGON CORNER RESTORATION FORM

Section 23 Township 26 S Range 8 W

County DOUGLAS Date 8/30/2007

**DOUGLAS COUNTY
SURVEYOR**

Corner Designation

W 1/16 S23
S26

- Condition Report Only
- Not Found
- Renewed
- Unrecorded
- Surveyed In
- Referenced Out

Previous Renewals/Surveys, etc. Robert C. Adamek Aug. 18 1975 M57-74

Monument(s) & Accessories Found: (Condition and Source)
Found 3/4 " Iron Pipe in good condition 0.5 feet above ground on a steep East facing slope
Found 36" DF N24° E 2.2 feet (Record 22" DF N24° E 2.2 feet)

Monument Detail

BLAZED PAINTED TAGGED
LRT MEASURED
RECORD MEASURED

//////
<LRT 2007>
(ADAMEK 1975)

Sketch

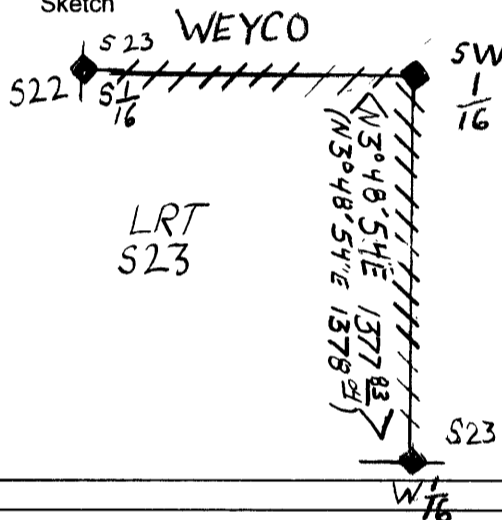

See CS 65/52-24
for correct
sketch

Monument Set (Procedures and Description)

New Accessories
 New BT
14" Douglas Fir S5° 31'E 17.07 feet. Scribed W1/16 S 26 BT and Tagged Tree.

Location & Comments

<u>Found a 3/4" Iron Pipe</u>	<u>Basis of Bearing</u>	<u>Solar</u>
<u>in good condition</u>	<u>Firm/Agency</u>	<u>Lone Rock Timber</u>
<u>0.5 feet above ground</u>	<u>Management Co.</u>	
<u>on steep East facing</u>	<u>Address</u>	<u>PO BOX 1127</u>
<u>slope approximately</u>	<u>Roseburg OR 97470</u>	
<u>160 feet West of rock</u>	<u>Party Chief</u>	<u>Ken Hoffine</u>
<u>bluff</u>	<u>Notes</u>	<u>Jason Moon</u>
	<u>Witness</u>	<u>Ignacio Roman</u>

Surveyor's Seal



C.S. File No 65/52-22