

OREGON CORNER RESTORATION FORM

FILED

Section: 20 Township: 30S Range: 03W

Date: 10-15-2004 By: GL

This survey consists of:

County: Douglas Date: 10-12-04

Map: _____

No. _____

Corner Rpt: 65/52-13

Corner Designation

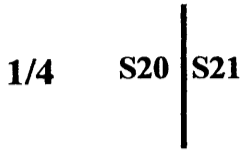

- Condition Report Only
- Not Found
- Renewed
- Unrecorded
- Surveyed In
- Referenced Out

DOUGLAS COUNTY SURVEYOR

Previous Renewals / Surveys, etc.:

GLO in 1857 by Hathorn; GLO by Bushey in 1893; Original was remonumented by Markham in 1951; renewed by Byron in Jan. 1963; remonumented by BLM in 1986.

Monument (s) & Accessories Found: (Condition & Source)

Found 3 1/2" BLM brass cap
 23 1/2" D. Fir (original) bears S15 3/4*W 15.30'
 16 1/2" Madrone bears N54 1/2*E 30.10'
 13" Madrone bears S69 1/2*W 54.50'

Monument Detail:

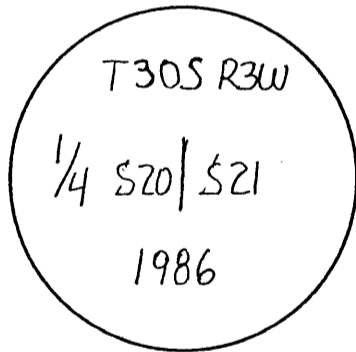

Sketch:

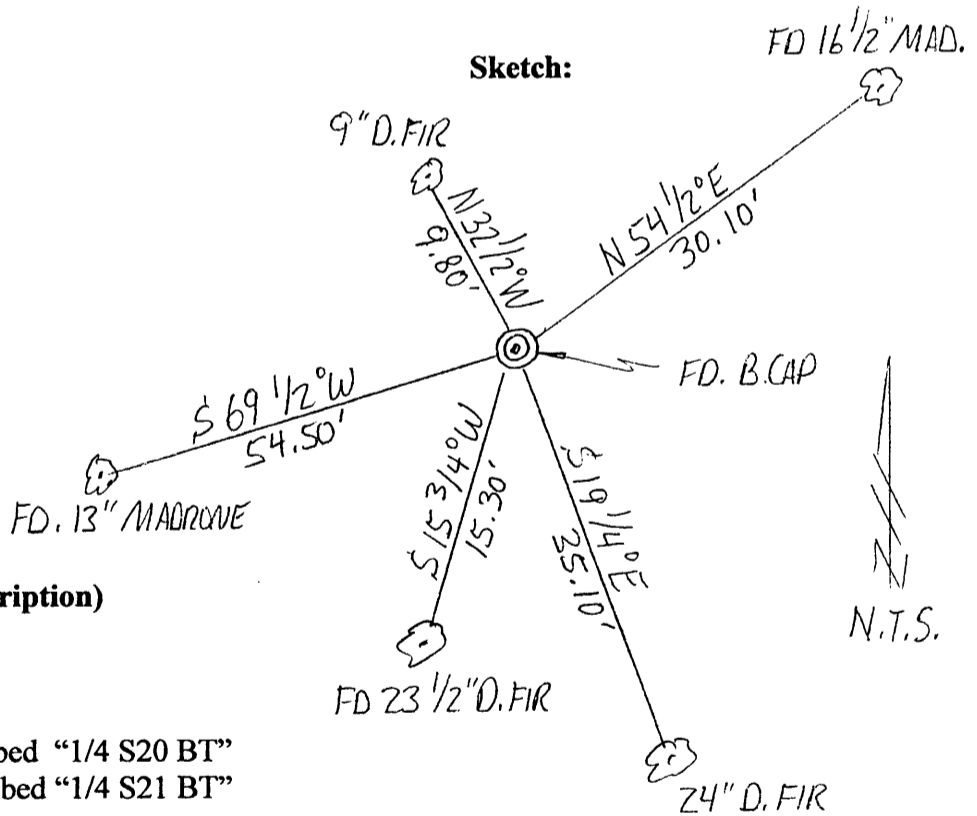

Monument Set (Procedures and Description)

N/A

New Accessories

9" D. Fir bears N32 1/2*W 9.80' scribed "1/4 S20 BT"
 24" D. Fir bears S19 1/4*E 35.10' scribed "1/4 S21 BT"

NOTE: We set and measured to spikes in the base of all bearing trees; bearings to the trees are based on BLM's 1972 survey line from the N1/4 Corner to the NW Section Corner of Section 21 (S89*41'00"W).

Location & Comments

Corner is located on a southerly slope just easterly of a small creek; corner also bears approximately N86*E 230'+/- from the end of a dirt road.

Compass Declination: N/A

Firm/Agency:

Gregory D. Lang, Surveyor
 Address: 7550 Willis Cr. Rd.
 Winston, Oregon 97496

Party Chief: Gregory Lang

Notes: Same

Witness: Trevor Lang

Surveyor's Seal

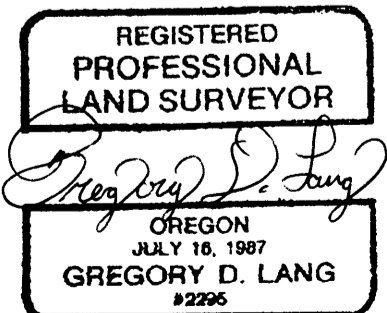

EXPIRES 12-31-2004

C.S. File No 65/52-13