

FILED

Date: 9-16-2004 By: NW

This survey consists of:

Map: _____

Narrative: _____

Corner Rpt: CS 65/52-10

OREGON CORNER RESTORATION FORM

Section: 14 Township: 29S Range: 9W

County: Douglas Date: 9-15-04

DOUGLAS COUNTY SURVEYOR

Corner Designation

1/4 S11
S14

- Condition Report Only
- Not Found
- Renewed
- Unrecorded
- Surveyed In
- Referenced Out

Previous Renewals / Surveys, etc.:

See 1959 Douglas County renewal; 1966 BLM resurvey; Gary Smithers July/Aug. 2000

Monument (s) & Accessories Found: (Condition & Source)

Found D.C.S.O. Brass cap
11"W. Fir bears S17°E 31'

Monument Detail:

Sketch:

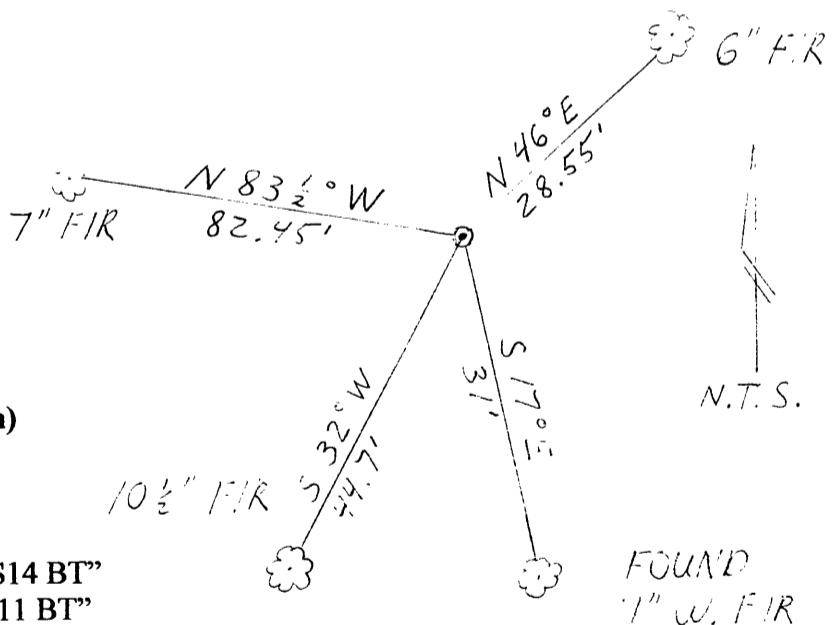

Monument Set (Procedures and Description)

N/A

New Accessories

10 1/2" Fir bears S32°W 44.7' scribed "1/4 S14 BT"

7" Fir bears N83 1/2°W 82.45' scribed "1/4 S11 BT"

6" Fir bears N46°E 28.55' scribed "1/4 S11 BT"

NOTE: We set spikes in the base of all bearing trees; bearings to the trees were measured with a total station & are based on the original GLO survey.

Location & Comments

Corner lies on a southerly slope approx. 100' north of Deep Creek.

Compass Declination: N/A

Firm/Agency:

Gregory D. Lang, Surveyor

Address: 7550 Willis Cr. Rd.

Winston, Oregon 97496

Party Chief: Gregory Lang

Notes: Same

Witness: Trevor Lang

Surveyor's Seal

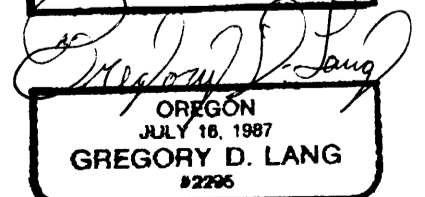
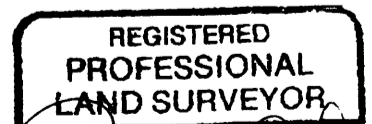

12-31-2004

C.S. File No 65/52-10