

FILED

Date: 8/23/2004 By: JC

This survey consists of:

Map: \_\_\_\_\_

Narrative: \_\_\_\_\_

Corner Rpt: 65/52-6

DOUGLAS COUNTY SURVEYOR

# OREGON CORNER RESTORATION FORM

Section: 26 Township: 31S Range: 8W

County: Douglas Date: 8-18-04

### Corner Designation

S22	S23
S27	S26

- Condition Report Only
- Not Found
- Renewed
- Unrecorded
- Surveyed In
- Referenced Out

### Previous Renewals / Surveys, etc.:

See 1970 Douglas County renewal; also BLM Dependent Resurvey & line notes in 1977

### Monument (s) & Accessories Found: (Condition & Source)

Found Corner Stone with Douglas County Brass cap set alongside.

- A 22" Fir bears S 31°W 42.24 feet (original)
- A 30" Fir bears N 54 3/4°E 30.17 feet (1977 BLM)
- A 20" Fir bears S 53 1/4°E 14.52 feet (original)
- A 28" Fir bears N 6 3/4°W 11.95 feet (original)
- A Fir snag bears N 65 1/4°E 21.50 feet (original)

### Monument Detail:

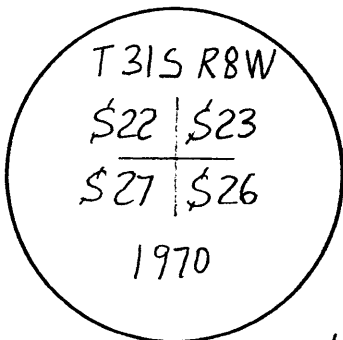

BRASS CAP BEARS N 76 1/4°E  
0.50' FROM CORNER STONE

### Monument Set (Procedures and Description)

N/A

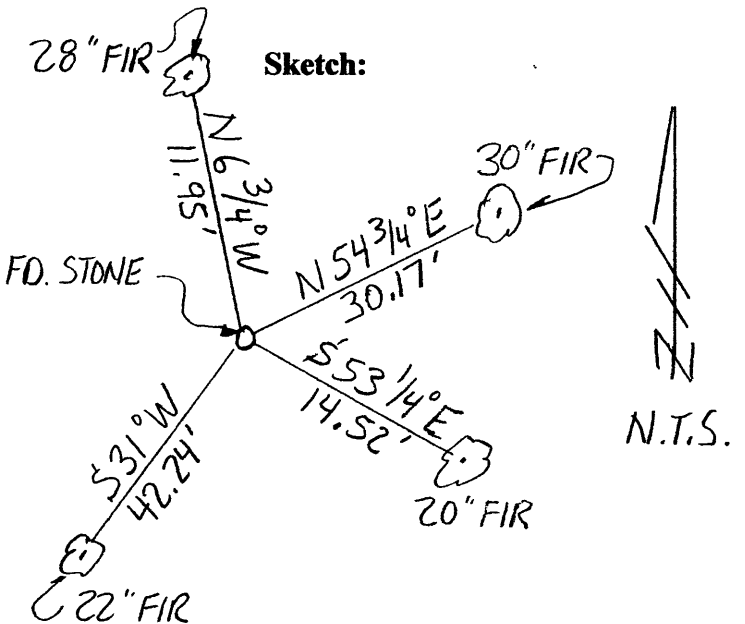

### New Accessories

NOTE: (we set spikes in the base of the existing bearing trees for measuring the distances to the corner; bearings to the trees were measured with a total station & are based on the 1977 resurvey of the north line of Section 26)

### Location & Comments

Corner lies the northerly side of a ridge and on a northeasterly slope.

Compass Declination: N/A

### Firm/Agency:

Gregory D. Lang, Surveyor  
 Address: 7550 Willis Cr. Rd.  
 Winston, Oregon 97496  
 Party Chief: Gregory Lang  
 Notes: Same  
 Witness: Trevor Lang

### Surveyor's Seal

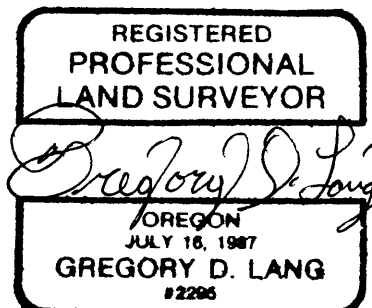

C.S. File No 65/52-6 EXPIRES 12-31-04