

FILED

Date: 12/14/2004 By: JP

This survey consists of:

Map: CS 65/51-5

Narrative: _____

Corner Rpt: _____

DOUGLAS COUNTY
SURVEYOR

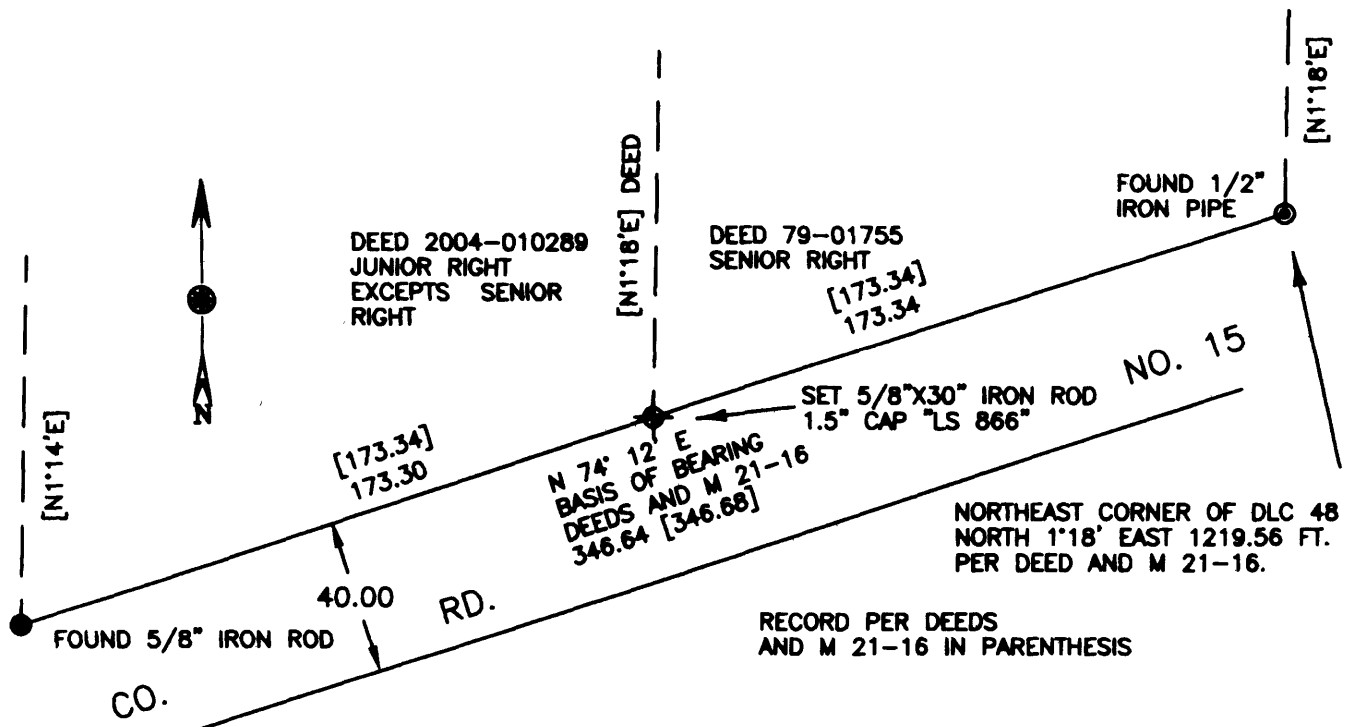

REGISTERED
OREGON
LAND SURVEYOR

William J. Ruppert

JULY 12, 1968
WILLIAM J. RUPPERT
866

MY REGISTRATION
EXPIRES 12/31/2004

SURVEY NARRATIVE
BOUNDARY CONTROL AS SHOWN.
SURVEY, CALCULATIONS, AND DRAFTING BY WILLIAM J. RUPPERT
NIKON 430 DTM TOTAL STATION USED.

SURVEY TO SET PROPERTY CORNER
N
S 1/2 SECTION 13, T29S, R5W, WM
FOR: ARGO INVESTMENT CORP. 325 NE COMMERCIAL ST. SALEM, OR 97301

Surveyed by:

WILLIAM J. RUPPERT
P.O. BOX 1564
MYRTLE CREEK, OR 97457

SCALE 1"=50'	DECEMBER 2004
	SHEET 1 OF 1