

Date 6/07/04

GOVERNMENT CORNER RESTORATION FORM

Filed

Date: 6/10/2004 By: JC
This survey consists of:

Township 32S Range 6W Corner. S 1/16 COR PLSS # SEC. 7
East Line

Map: _____

Geographic Location - south zone

Narrative: _____
Corner Rpt: 65/A9-44

N: _____ E: _____

DOUGLAS COUNTY
SURVEYOR

Lat: 1 Long: _____

Datum/Adj.: _____ Precision: _____ File # _____ Date: _____ Agency: _____

Previous Renewals _____

Monument(s) Found (Condition and source):

1974 3" OSB/F BL UP 0.3'

Accessories Found:

49" D. FIR BT, N23°W 6.3' TO FACE, TAG, BARK SCRIBE VIS.

16" D. FIR BT, S67 1/2°W 41.1', TAG, SCAR VIS.

CARSONITE WITNESS POST 10, N57°E 4.0' (REC N. 50°E)

CARSONITE WITNESS POST 30, S44°E 4.55'

Monument Set (Procedure and Description):

New Accessories:

DRIVE STEEL "U" POST 1.0' SOUTH

Sketch, Detail, or Location

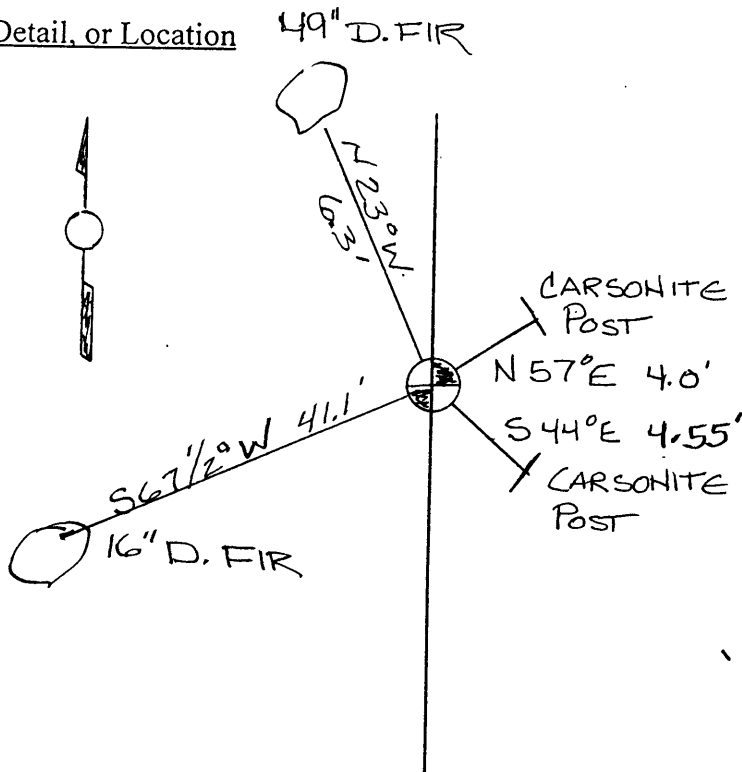

Location & Comments

CORNER LOCATED EAST OF DRAINAGE
ALONGSIDE CLEARCUT.

Compass Declin. 19 1/2° EAST

Crew C. SWEEDEN, R. MERLER

SWEEDEN LAND SURVEYING

558 SE JACKSON ST

ROSEBURG, OR 97470

Surveyor's Seal & exp. date.

REGISTERED
PROFESSIONAL
LAND SURVEYOR

Carl A. Sweeden
OREGON
CARL A. SWEEDEN
2752
JAN. 16, 1998