

Date 6/07/04

GOVERNMENT CORNER RESTORATION FORM

Filed

Date: 6/10/2004 By: JC
This survey consists of:

Township 32S Range 6W Corner. SE.COR. PLSS # SEC. 7

Map: _____

Geographic Location - south zone

Narrative: _____

Corner Rpt: 65/49-43

N: _____ E: _____

DOUGLAS COUNTY
SURVEYOR

Lat: 1 Long: _____

Datum/Adj.: _____ Precision: _____ File # _____ Date: _____ Agency: _____

Previous Renewals _____

Monument(s) Found (Condition and source):

1967 2 1/2" DCSD BC, UP 2.25', PIPE IS LOOSE

Accessories Found:

60" D. FIR BT, N25°W 18.5' TO BOLE, 15.2' TO FACE, BROKEN TOP, BUT ALIVE.

8" TAN OAK BT, N35°E 17.3, TAG, SCAR VIS.

50" D. FIR BT, S50°E 21.8, TAG, HEALED SCAR FAINTLY VIS.

52" D. FIR BT, S72°W 27.5, TAG, OPEN W/SCRIBE VIS., SING BLAZE.

Monument Set (Procedure and Description):

New Accessories:

DROVE STEEL "U" POST 10' WEST

Sketch, Detail, or Location

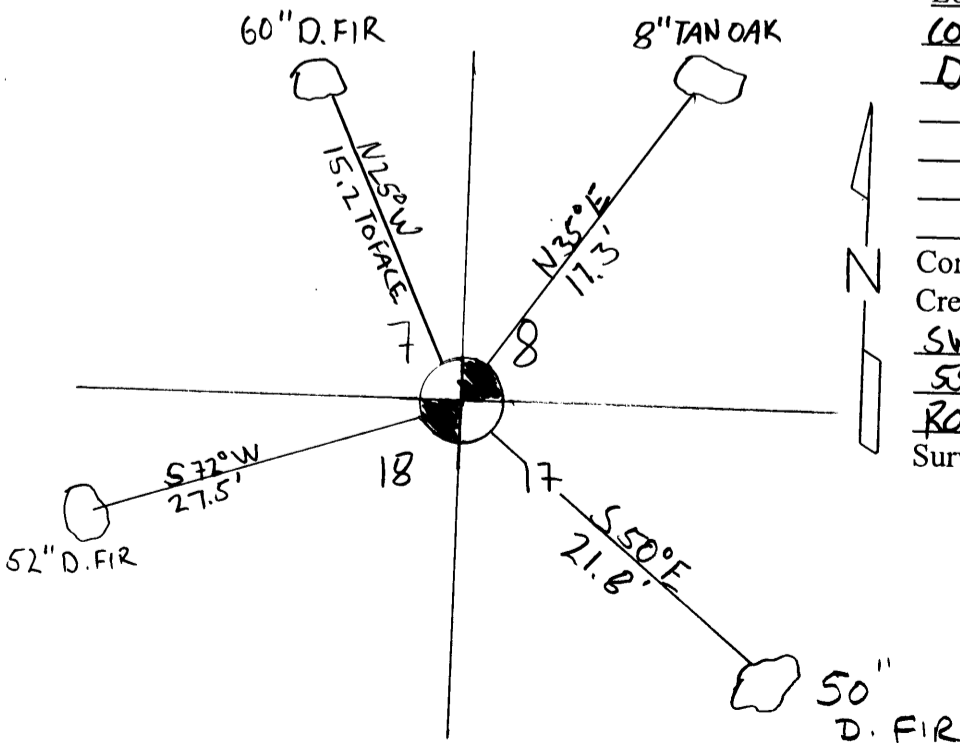

Location & Comments

CORNER LOCATED NORTH OF DRAINAGE

Compass Declin. 1 1/2 EAST

Crew C. SWEEDEN, R. MERCER

SWEEDEN LAND SURVEYING

558 SE. JACKSON ST.

ROSEBURG, OR 97470

Surveyor's Seal & exp. date.

