

Date 6/07/04

GOVERNMENT CORNER RESTORATION FORM

Filed

Date: 6/10/2004 By: JC
This survey consists of:

Township 32 S Range 6 W Corner. S 1/4 PLSS # SEC. 7

Map: _____

Geographic Location - south zone

Narrative: _____

Corner Rpt: 65/49-41

N: _____ E: _____

DOUGLAS COUNTY
SURVEYOR

Lat: 1 Long: _____

Datum/Adj.: _____ Precision: _____ File # _____ Date: _____ Agency: _____

Previous Renewals _____

Monument(s) Found (Condition and source):

1969 3" OSBF BX, UP 0.2' WHITE 4x4 POST 1.0' SW

Accessories Found:

28" D. FIR BT, N43°E 39.7', TAG, BARK SCRIBE ON SOUTH TRUNK OF DBL TRUNK FIR.

13" PACIFIC YEW BT, S24°E 7.2', SCRIBE VIS. SING. BLAZE

7" INCENSE CEDAR BT, S4°W 22.9' (23.5'), TAG, SCRIBE VIS. DBL BLAZE

24" D. FIR BT, S47 1/2°W 27.6', TAG, SCAR

Monument Set (Procedure and Description):

New Accessories:

DRIVE STEEL "U" POST 1.0' EAST

Sketch, Detail, or Location

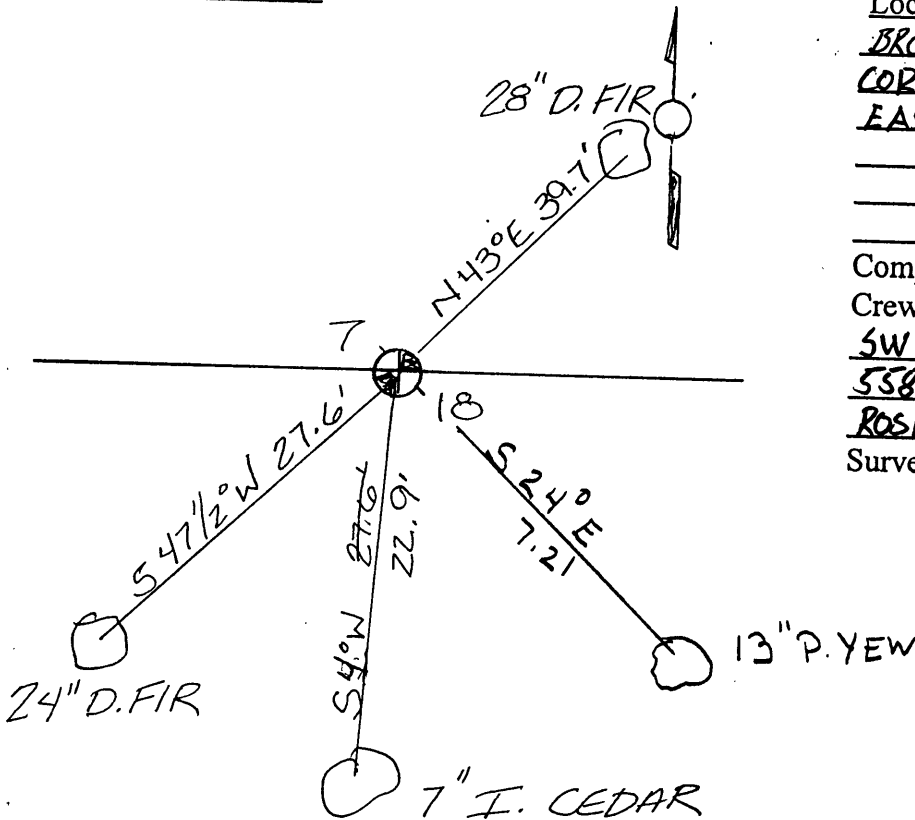

Location & Comments

BRONZE CAP ORIENTED NW
CORNER LOCATED APPROX. 500' +/-
EAST OF GRAVEL ROAD

Compass Declin. 19 1/2° EAST

Crew C. SWEEDEN, R. MERCER
SWEEDEN LAND SURVEYING
558 SE. JACKSON ST
ROSEBURG, OR 97470

Surveyor's Seal & exp. date.

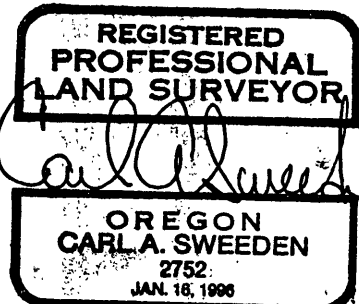

140500

C.S. File No 65/49-41 Exp. 6/30/04