

Date 6/07/04

GOVERNMENT CORNER RESTORATION FORM

Filed

Date: 6/10/2004 By: JC
This survey consists of:

Township 32 S Range 6 W Corner. NECOR, PLSS # SEC. 7

Map: _____

Geographic Location - south zone

Narrative: _____

N: _____ E: _____

Corner Rpt: 65/49-40

Lat: 1 Long: _____

DOUGLAS COUNTY
SURVEYOR

Datum/Adj.: _____ Precision: _____ File # _____ Date: _____ Agency: _____

Previous Renewals _____

Monument(s) Found (Condition and source):

1965 2 1/2" DC50 BC ON IRON PIPE UP 1.10', STONES AROUND BASE

Accessories Found:

53" D. FIR STUMP BT, N 81° E 22.4', METAL COVER, TAG, SCRIBE VIS, DBL BLAZE

13" D. FIR BT, S 57 1/2° W 39.0', TAG, SING. BLAZE, SCAR

12" D. FIR BT, S 2° W 37.3, TAG, SCAR VIS., SING. BLAZE.

11" D. FIR BT, S 61° E 22.3', TAG ONLY

Monument Set (Procedure and Description):

New Accessories:

Sketch, Detail, or Location

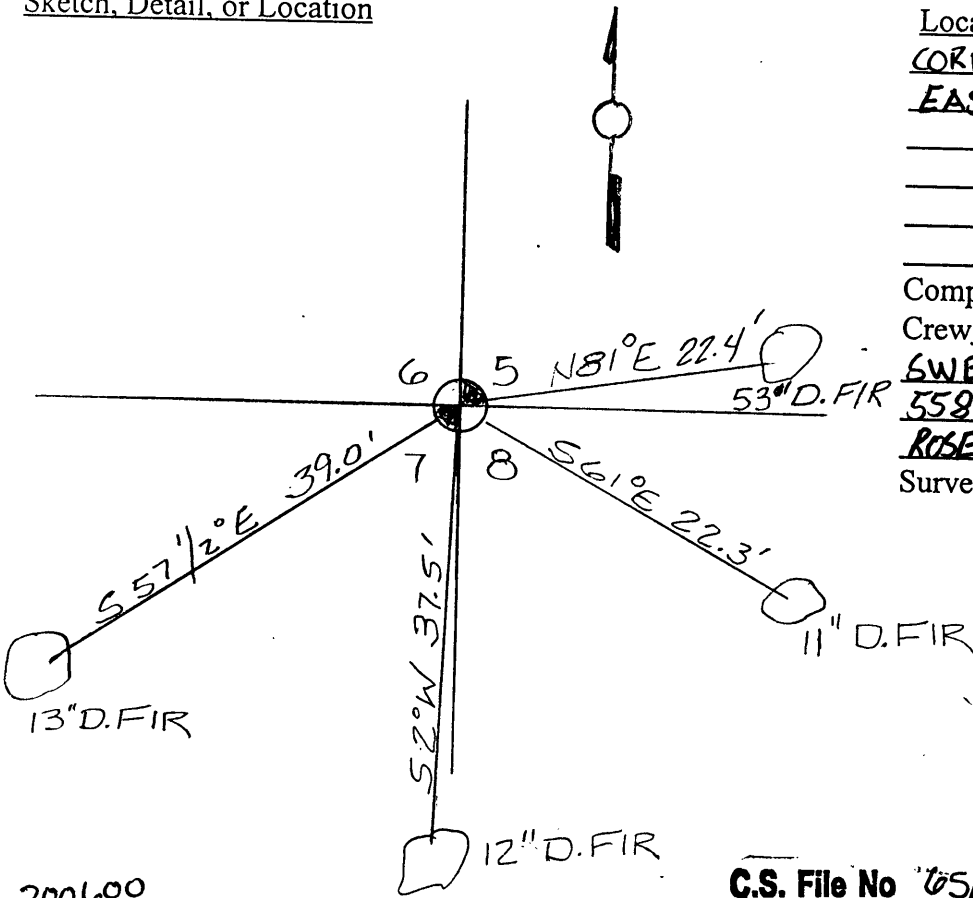

Location & Comments

CORNER LOCATED APPROX. 100 FT. +/-
EAST OF GRAVEL ROAD

Compass Declin. 19 1/2° EAST

Crew C. SWEEDEN, R. MERCER

SWEEDEN LAND SURVEYING

558 SE. JACKSON ST.

ROSEBURG, OR 97470

Surveyor's Seal & exp. date.

REGISTERED
PROFESSIONAL
LAND SURVEYOR

Carl A. Sweeden
OREGON
CARL A. SWEEDEN
2752
JAN. 10, 1998

C.S. File No 65/49-40 Exp. 6/30/04