

Date 6/07/04

GOVERNMENT CORNER RESTORATION FORM

Filed
Date: 6/10/2004 By: JC
This survey consists of:

Township 32S Range 6W Corner. E. 1/4 COR PLSS # SEC. 7

Map: _____

Geographic Location - south zone

Narrative: _____

Corner Rpt: 65/49-39

DOUGLAS COUNTY
SURVEYOR

N: _____ E: _____

Lat: 1 Long: _____

Datum/Adj.: _____ Precision: _____ File # _____ Date: _____ Agency: _____

Previous Renewals _____

Monument(s) Found (Condition and source):

1967 1 1/2" DCSO BC UP 0.9'

Accessories Found:

56" D. FIR BT, N60°W 7.9' TO FACE TAG, BARK SCRIBE

11" PACIFIC YEW BT, S64°E 14.4' (15.1'), TAG, SCRIBE VIS., LARGE SING. BLAZE

CARSONITE WITNESS POST BO, N35°E 5.05'

CARSONITE WITNESS POST BO, S40°W 3.45'

Monument Set (Procedure and Description):

New Accessories:

DROVE STEEL "U" POST 1.0' SOUTH

Sketch, Detail, or Location

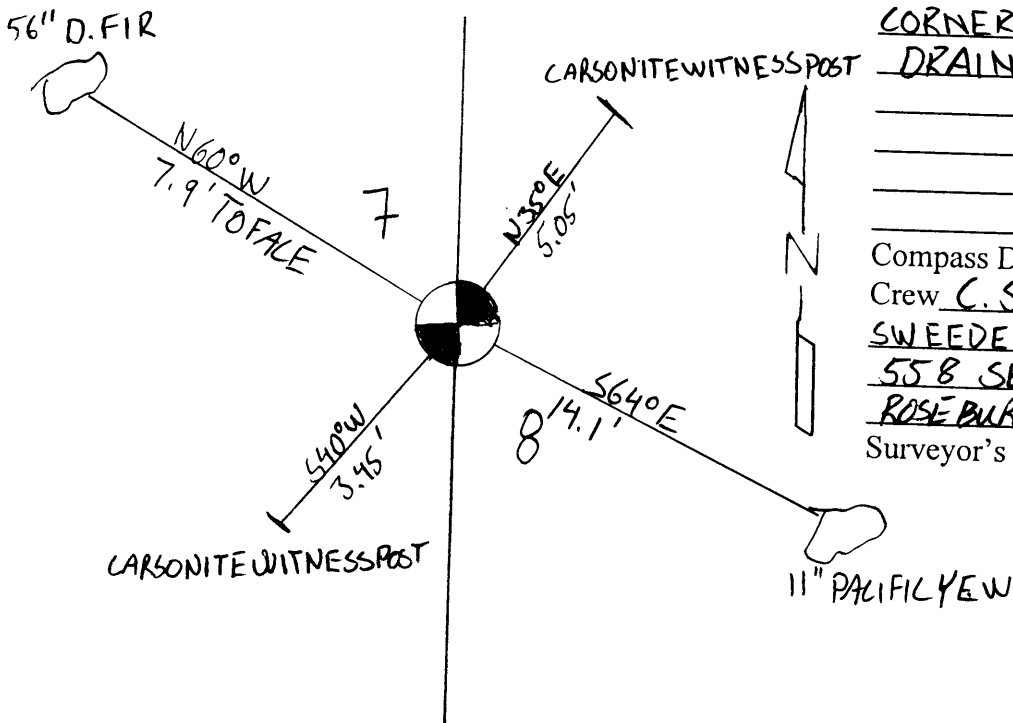

Location & Comments

CORNER LOCATED WEST OF DRAINAGE

Compass Declin. 19 1/2° EAST
Crew C. SWEEDEN, R. MERCER
SWEEDEN LAND SURVEYING
55 B SE. JACKSON ST.
ROSEBURG, OR 97470

Surveyor's Seal & exp. date.

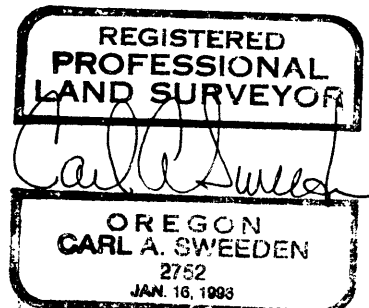

C.S. File No 65/49-39 Exp 6/30/04