

CORNER REPORT FORM

Section 2 Township 26S Range 2 W.W.M.
Douglas County Date April 26, 2004

CORNER DESIGNATION

1/4 S3|S2

Condition Report only
Not Found
Renewed
Unrecorded
Surveyed In
Referenced out

x

Previous Renewals/Surveys, etc:

Monument(s) & Accessories Found: (Condition and Source)

3-1/4" BLM brass cap on 2-1/2" iron pipe 0.2 feet above grade adjoined in the southeast quadrant with a 1-1/4" galvanized iron pipe 0.5 feet above grade, all in a mound of stone.

A fir 16" (10") diameter, bears N67E, 10.5 feet, with healed face and tag.
A fir 30" (22") diameter, bears S71W, 9.5 feet, with double healed faces and tag.

Monument Detail

Sketch

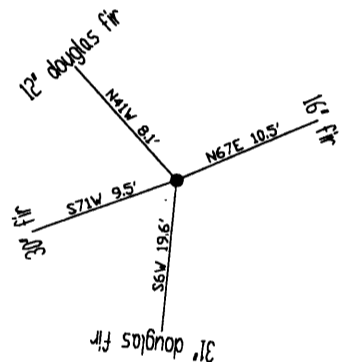

Monument Set (Procedures and Description)

New Accessories

A douglas fir 12" diameter, bears N41W, 8.1 feet. Face scribed "E1/4 S3 BT".
A douglas fir 31" diameter, bears S6W, 19.6feet. Face scribed "E1/4 S3 BT".

FILED
Date: 5/25/2004 By: JC
This survey consists of:
Map: _____
N: _____
Corner: 65/49-36

DOUGLAS COUNTY
SURVEYOR

Location & Comments

Distances to found bearing trees were measured with EDM at approximate side center of root crown. New bearing trees were measured to a spike set at approximate side center. Trees were red band and face painted. Trees found without tags have new tags facing monument.

Compass Declination 19 East
Firm/Agency: i.e. Engineering, Inc.

Address: 741 SE Jackson
Roseburg, OR 97470

Party Chief: Bruce Webster

Notes:

Witness:

Surveyor's Seal

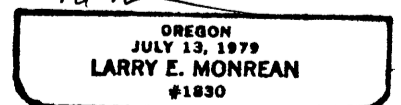
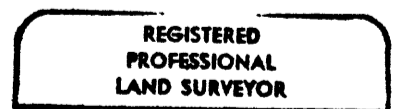

KEEP. EXP. 12-31-04

C.S. File No 65/49-36