

CORNER REPORT FORM

Section 2 Township 26S Range 2 W.W.M.
Douglas County Date April 26, 2004

CORNER DESIGNATION

500700

Condition Report only
Not Found
* Renewed
Unrecorded
Surveyed In
Referenced out

Previous Renewals/Surveys, etc:

Monument(s) & Accessories Found: (Condition and Source)

3-1/4" BLM brass cap on 2-1/2" iron pipe 0.5 feet above grade with stone adjacent in southeast quadrant.

A fir 56" (42") diameter, bears S82-30W, (164.0) 169.0 feet, with healed face.

A fir 52" (38") diameter, bears S44-30E (S45E), 37.5 (37.0) feet, with healed face and tag.

A 4' x 3' rock, bears S20E, 37.6 (35.6) feet to approximate center, with top (part with scribing) apparently broken off by tractor work.

Monument Detail

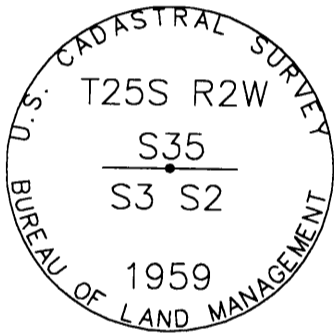

Sketch

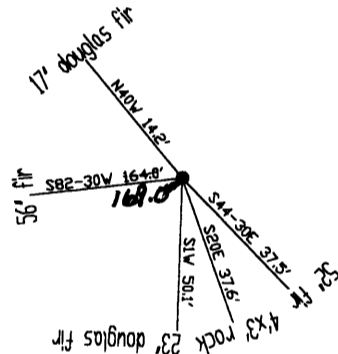

Monument Set (Procedures and Description)

New Accessories

A douglas fir 17" diameter, bears N40W, 14.2feet. Face scribed "T25S R2W S35 BT".
A douglas fir 23" diameter, bears S1W, 50.1feet. Face scribed "T26S R2W S3 BT".

FILED
Date: 5/25/2004 By: JC
This survey consists of:
Ment: _____
No: _____
Corner: 65/49-35
DOUGLAS COUNTY
SURVEYOR

Location & Comments

Distances to found bearing trees were measured with EDM at approximate side center of root crown. New bearing trees were measured to a spike set at approximate side center. Trees were red band and face painted. Trees found without tags have new tags facing monument.

Compass Declination 19 East

Firm/Agency: i.e. Engineering, Inc.

Address: 741 SE Jackson
Roseburg, OR 97470

Party Chief: Bruce Webster

Notes:

Witness:

Surveyor's Seal

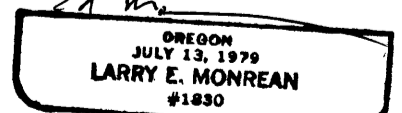
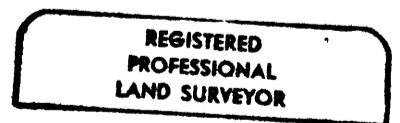

CERT. Exp 12-31-04

C.S. File No 65/49-35