

CORNER REPORT FORM

Section 2 Township 26S Range 2 W.W.M.
Douglas County Date April 26, 2004

CORNER DESIGNATION

NW 1/16

Condition Report only
Not Found
x Renewed
Unrecorded
Surveyed In
Referenced out

Previous Renewals/Surveys, etc:

Monument(s) & Accessories Found: (Condition and Source)

1/2" iron rod in mound of stone 0.4 feet above grade.

A very rotten barkless 4 foot tall fir stump with slant top size indeterminate (24"), bears N87W (N82W), 51.7 (50.7) feet, with visible scribe "NW 1/16 S2".
A 30" (12") diameter fir, bears S24E, 24.7 (26.3) feet, with healed face.

Monument Detail

Sketch

1/2" iron rod

•

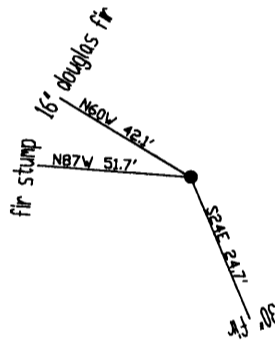

Monument Set (Procedures and Description)

New Accessories

A douglas fir 16" diameter, bears N60W, 42.1 feet, face scribed "NW 1/16 S2 BT"

FILED

Date: 5/25/2004 By: XC
This survey consists of:
Map: M144-47
Name: _____
Corner Rpt: 65/49-34 A-F

DOUGLAS COUNTY
SURVEYOR

Location & Comments

Distances to found bearing trees were measured with EDM at approximate side center of root crown. New bearing trees were measured to a spike set at approximate side center. Trees were red band and face painted. Trees found without tags have new tags facing monument.

Compass Declination 19 East
Firm/Agency: i.e. Engineering, Inc.

Address: 741 SE Jackson
Roseburg, OR 97470

Party Chief: Bruce Webster

Notes:

Witness:

Surveyor's Seal

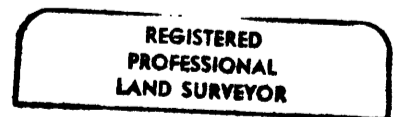

EP m

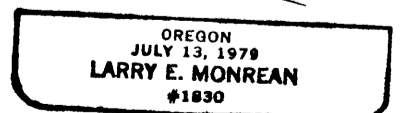

CERT. EXP 12-31-04

C.S. File No 65/49-34 E