

CORNER REPORT FORM

Section 2 Township 26S Range 2 W.W.M.  
Douglas County Date April 26, 2004

CORNER DESIGNATION

CE 1/16

Condition Report only  
Not Found  
x Renewed  
Unrecorded  
Surveyed In  
Referenced out

Previous Renewals/Surveys, etc:

Monument(s) & Accessories Found: (Condition and Source)

A very rotten 4 foot tall fir snag size indeterminate (12"), bears N25W, 54.8 feet, with dual visible scribes "C 1/16 S2 R1 4079" & "BT".  
A 36" (28") diameter fir stump, bears S73W, 41.5 feet, with double healed faces.

Monument Detail



Sketch

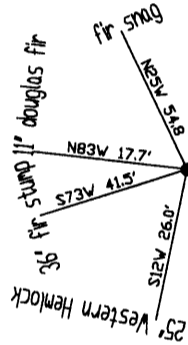

Monument Set (Procedures and Description)

A 5/8" x 30" iron rod with a 2-1/2" aluminum cap 0.4 feet below grade.

Spikes were set at approximate center of each stump / snag. A Nikon total station and "TDS" software was then used to establish approximate center of tree. A distance-distance intersection from approximate center of each tree was then used to establish the the corner position which was staked out and set.

New Accessories

A Western Hemlock 25" diameter, bears S12W, 26.0 feet, face scribed "CEC 1/16 S2 BT".  
A douglas fir 11" diameter, bears N83W, 17.7 feet, face scribed "CEC 1/16 S2 BT".

FILED  
Date: 5/25/2004 By: X  
This survey consists of:  
Map: M144-770  
Name:  
Corner: 65/49-34  
A-F  
DOUGLAS COUNTY  
SURVEYOR

Location & Comments

Distances to found bearing trees were measured with EDM to a spike set at approximate center of stump / snag. New bearing trees were measured to a spike set at approximate side center. Trees were red band and face painted. Trees found without tags have new tags facing monument. The corner falls on the southern edge of a rocked road approximately 20 feet west of a gate.

Compass Declination 19 East  
Firm/Agency: i.e. Engineering, Inc.  
Address: 741 SE Jackson  
Roseburg, OR 97470  
Party Chief: Bruce Webster  
Notes:  
Witness:

Surveyor's Seal

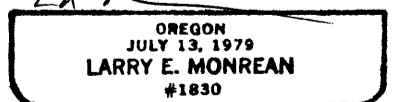
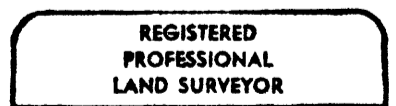

CERT. EXP. 12-31-04

C.S. File No 65/49-34D