

CORNER REPORT FORM

Section 2 Township 26S Range 2 W.W.M.
Douglas County Date April 26, 2004

CORNER DESIGNATION

CW 1/16

Condition Report only
Not Found
x Renewed
Unrecorded
Surveyed In
Referenced out

Previous Renewals/Surveys, etc:

Monument(s) & Accessories Found: (Condition and Source)

Railroad spike in rock.

A 28" diameter rotten fir stump, bears N7W (North), 23.0 feet, with visible scribing "C 1/16 S2 beside R 4079".
A 19" (24") diameter barkless rotten fir stump, bears N61E (N66E), 19.2 (19.7) feet, with visible scribing "WC 1/16 S2 beside R 4079".

Monument Detail

RR spike in rock

Sketch

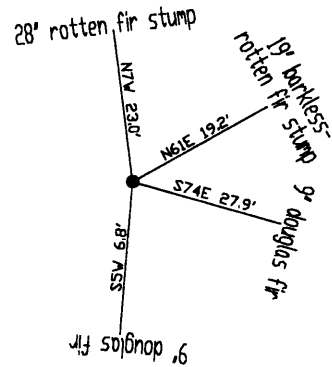

Monument Set (Procedures and Description)

New Accessories

A 9" douglas fir, bears S5W, 6.8 feet, face scribed "CWC 1/16 S2 BT".
A 9" douglas fir, bears S74E, 27.9 feet, face scribed "CWC 1/16 S2 BT".

FILED

Date: 5/25/2004 By: JC

This survey consists of:

Map: M 144-47

Name: _____

Corner Rpt: 65/49-34-A-F

DOUGLAS COUNTY
SURVEYOR

Location & Comments

Distances to found bearing trees were measured with EDM at approximate side center of root crown. New bearing trees were measured to a spike set at approximate side center. Trees were red band and face painted. Trees found without tags have new tags facing monument.

Compass Declination 19 East
Firm/Agency: i.e. Engineering, Inc.

Address: 741 SE Jackson
Roseburg, OR 97470

Party Chief: Bruce Webster

Notes:

Witness:

Surveyor's Seal

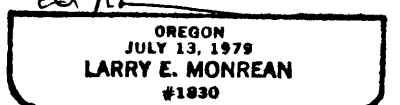
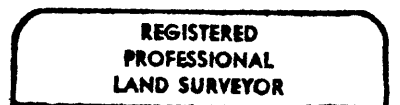

CERT. EXP. 12-31-04

C.S. File No 65/49-34-C