

Date 4/19/04

GOVERNMENT CORNER RESTORATION FORM

Filed  
Date: 4/30/2004 By: JC  
This survey consists of:

Township 25S Range 3W Corner. N1/4 PLSS # Sec. 27

Map: \_\_\_\_\_

Geographic Location - south zone

Narrative: \_\_\_\_\_

Corner Rpt: 65/49-29

N: \_\_\_\_\_ E: \_\_\_\_\_

DOUGLAS COUNTY  
SURVEYOR

Lat: 1 Long: \_\_\_\_\_

Datum/Adj.: \_\_\_\_\_ Precision: \_\_\_\_\_ File # \_\_\_\_\_ Date: \_\_\_\_\_ Agency: \_\_\_\_\_

Previous Renewals \_\_\_\_\_

Monument(s) Found (Condition and source):

1943 2 1/2" Bronze Cap up 0.50 in mound of stone  
good condition

Accessories Found:

36" Cedar BT, down, N42°W 12.5' to root hole.  
42" D. FIR Stump, S20°E 10.6', No scribe vis.  
10" Hemlock BT, N80°W 32.2', TIPPED OVER, TAG  
10" Hemlock BT Stump, S50°E 26.2', stump 5" tall, scribe  
vis., tag  
6" Now 12" Hemlock BT, N13°E 24.3', DBL BLAZE, TAG  
14" Now 21" Hemlock BT, N63°W 46.5' DBL BLAZE, TAG  
rotting on inside

Monument Set (Procedure and Description):

NONE

New Accessories:

NONE

Sketch, Detail, or Location

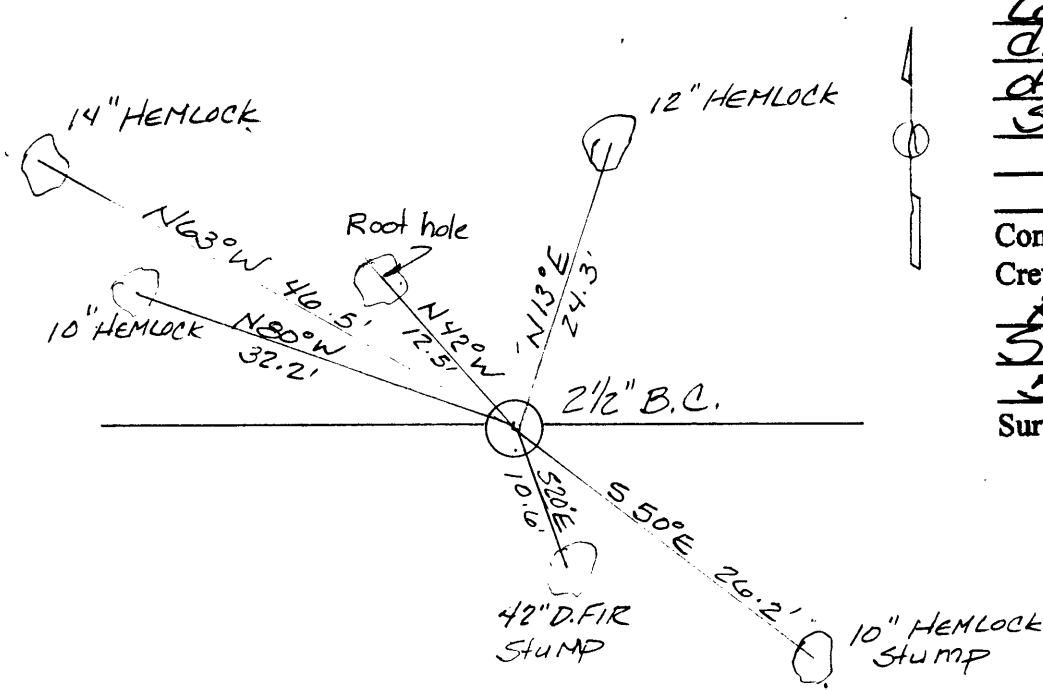

Location & Comments

Located at bottom of  
draw approx. 200' west  
of convergence of 2  
small drainages

Compass Declin. 19 1/2° E

Crew C. Sweeden

R. Mercer  
Sweeden Land Surveying  
5211 Cole Rd. Oakland, OR

Surveyor's Seal & exp. date. 97462



Exp 6/30/04  
C.S. File No 65/49-29