

CORNER REPORT FORM

Section 8 Township 24S Range 6 W.W.M.  
Douglas County Date February 21, 2004

CORNER DESIGNATION

240600

Condition Report only  
Not Found  
Renewed  
Unrecorded  
Surveyed In  
Referenced out

x

Previous Renewals/Surveys, etc:

Monument(s) & Accessories Found: (Condition and Source)

- A 2-1/2" brass cap on 1" iron pipe, 1.15 feet above grade.
- A W.fir 33"(22") diameter, bears S80E, 9.5 feet, with visible "X" chop at eye level and healed face.
- A root hole and partial root wad (A 36" diameter W.fir), bears N18W, 32 feet.
- A fir stump 40" diameter, bears S26-30E, 37.6 feet, with visible scribing and tag.
- A 27"(22") Douglas fir bears, N74W, 47.6 feet, with healed face.

Monument Detail

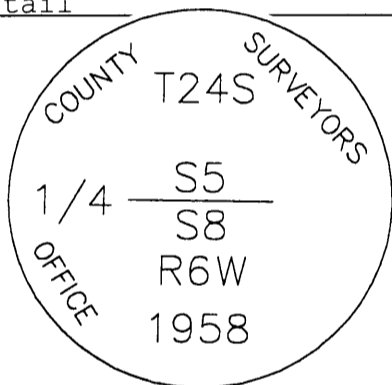

Sketch

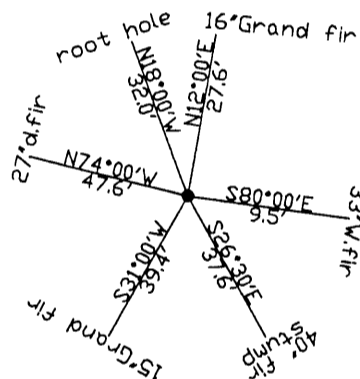

Monument Set (Procedures and Description)

New Accessories

- A Grand fir 15", bears S31W, 39.4 feet, face scribed "N1/4 S8 BT", tagged and painted.
- A Grand fir 16", bears N12E, 27.6 feet, face scribed "S1/4 S5 BT", tagged and painted.

Location & Comments

Distances to found bearing trees were measured with EDM at approximate side center of root crown. New bearing trees were measured to a spike set at approximate side center. Trees were red band and face painted. Trees found without tags have new tags facing monument.

Compass Declination 19 East  
 Firm/Agency: i.e. Engineering, Inc.  
 Address: 741 SE Jackson  
 Roseburg, OR 97470  
 Party Chief: Bruce Webster  
 Notes:  
 Witness:

Surveyor's Seal

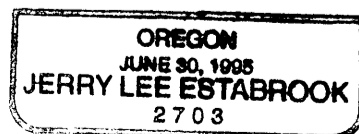
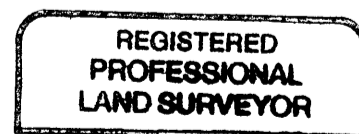

Exp. Date 12/31/05

C.S. File No 65/49-17