

CORNER REPORT FORM

Section 8 Township 24S Range 6W.W.M.
Douglas County Date February 21, 2004

CORNER DESIGNATION

200540

* Condition Report only
Not Found
Renewed
Unrecorded
Surveyed In
Referenced out

Previous Renewals/Surveys, etc:

Monument(s) & Accessories Found: (Condition and Source)

2-1/2" brass cap on 1" iron pipe, 0.1 feet above grade.

- A 46" d.fir snag, bears N8-15E, 11.9 feet to face, with healed face and tag.
- A 36" d.fir metal covered stump, bears N35W, 31.7 feet to face, with partially visible scribe tag.
- A 13" (6") d.fir, bears N51W, 51.0 feet, with healed face.
- A 14" (8") d.fir, bears S1E, 16.6' (17.0'), with healed face.

Monument Detail

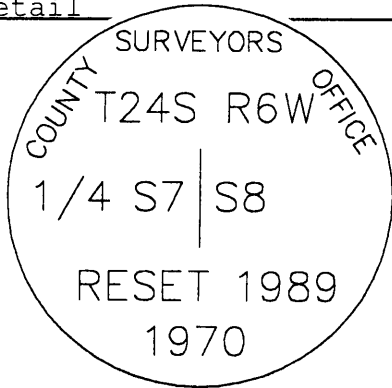

Sketch

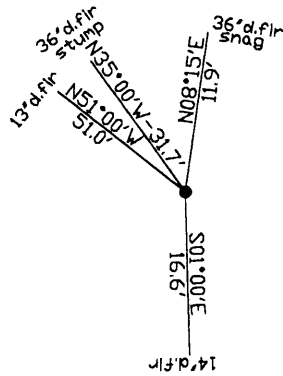

Monument Set (Procedures and Description)

New Accessories

FILED
 Date: 3/8/2004 By: JC
 This survey consists of:
 Map: _____
 Narrative: _____
 Corner Rpt: 65/49-15
 DOUGLAS COUNTY
 SURVEYOR

Location & Comments

Distances to found bearing trees were measured with tape. Trees were red band and face painted. Trees found without tags have new tags facing monument.

Compass Declination 19 East
Firm/Agency: i.e. Engineering, Inc.

Address: 741 SE Jackson
Roseburg, OR 97470

Party Chief: Bruce Webster

Notes:

Witness:

C.S. File No 65/49-15

Surveyor's Seal

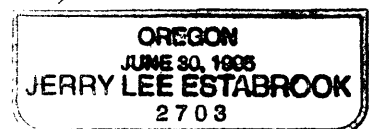
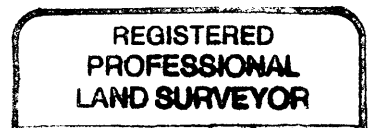

Exp. Date 12/31/05