

CORNER REPORT FORM

Section 8 Township 24S Range 6 W.W.M.

Douglas County Date February 21, 2004

CORNER DESIGNATION

300600

Condition Report only
 Not Found
 Renewed
 Unrecorded
 Surveyed In
 Referenced out

Previous Renewals/Surveys, etc:

Monument(s) & Accessories Found: (Condition and Source)

A 2-1/2" brass cap on 1" iron pipe, 1.25 feet above grade.

- A sawed fir stump 50" diameter, bears N44E, 23.1 feet, with rotten face and tag.
- A stump height rotten fir snag 20" (27"), bears S18W, 37.0 feet, with visible scribe "S8".
- A cedar snag 12", bears N26-10W, 9.9 feet, with visible chop marks.
- A Grand fir 36" (26") diameter, bears N70W, 117.8 (118.5) feet, with both high and low healed faces and 3 tags.
- A sawed Cedar stump 36" bears S75E, 83.2 feet, with tag, no visible scribe or blaze.
- A 10" (6") diameter fir, bears N53W, 9.9 feet with healed face and tag.
- A 11" (4") diameter fir, bears S24W, 3.3 feet with healed face and tag.
- A 11" (4") diameter fir, bears S32E, 9.9 feet with healed face and tag.
- A 10" (5") diameter fir, bears N23-30E, 6.3 feet with healed face and tag.

Monument Detail

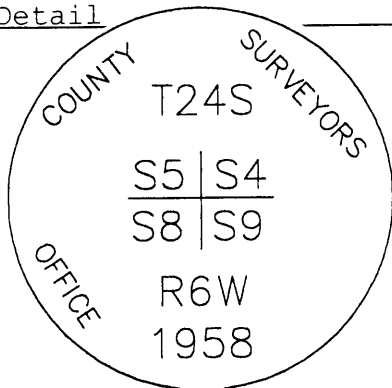

Sketch

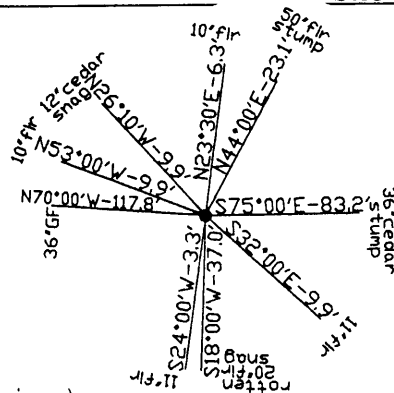

Monument Set (Procedures and Description)

New Accessories

FILED

Date: 3/8/2004 By: JC

This survey consists of:

Map: _____

Name: _____

Corner Rpt: 65/49-14

DOUGLAS COUNTY SURVEYOR

Location & Comments

Distances to found bearing trees were measured with EDM at approximate side center of root crown. Trees were red band and face painted. Trees found without tags have new tags facing monument.

Compass Declination 19 East

Firm/Agency: i.e. Engineering, Inc.

Address: 741 SE Jackson
Roseburg, OR 97470

Party Chief: Bruce Webster

Notes:

Witness:

Surveyor's Seal

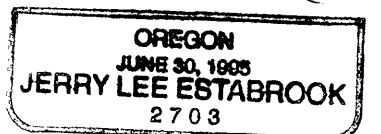
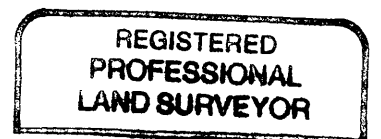

Exp. Date 12/31/05

C.S. File No 65/49-14