

Date 11/24/03

GOVERNMENT CORNER RESTORATION FORM

Filed

Date: 12/31/2003 By: J
This survey consists of:

Township 31S Range 8W Corner. E 1/4 PLSS # SEC 6

Map: _____

Geographic Location - south zone

Narrative: _____

Corner Rpt: 65/48-48

N: _____ E: _____

DOUGLAS COUNTY
SURVEYOR

Lat: 1 _____ Long: _____

Datum/Adj.: _____ Precision: _____ File # _____ Date: _____ Agency: _____

Previous Renewals

Monument(s) Found (Condition and source):

FD. 3 1/4" BC ON 2 1/2" I. PIPE PUSHED OUT OF POSITION, LEANING
NORTH BY LOG AGAINST SOUTH SIDE, REMOVED LOG AND
RESET CAP & PIPE INTO VERTICAL POSITION USING BT AND BT
STUMP. 1962 BLM
1973

Accessories Found:

19" D. FIR BT, N89°E 34.98 FEET, HEALED DOUBLE BLAZE, TAG
ROTTED REMAINS OF BT STUMP S20°W 24.09 FEET, REMANENT OF
BT ON GROUND, SCRIBE FOUND "1/4 S6 BT"

Monument Set (Procedure and Description):

New Accessories:

18" D. FIR BT N 10°E 34.4 FEET, SCRIBED "W 1/4 S5 BT", TAG
10" R. CEDAR BT S24°E 24.5 FEET, SCRIBED "W 1/4 S5 BT", TAG
NO REASONABLE TREES IN SEC. 6 TO MARK

Sketch, Detail, or Location

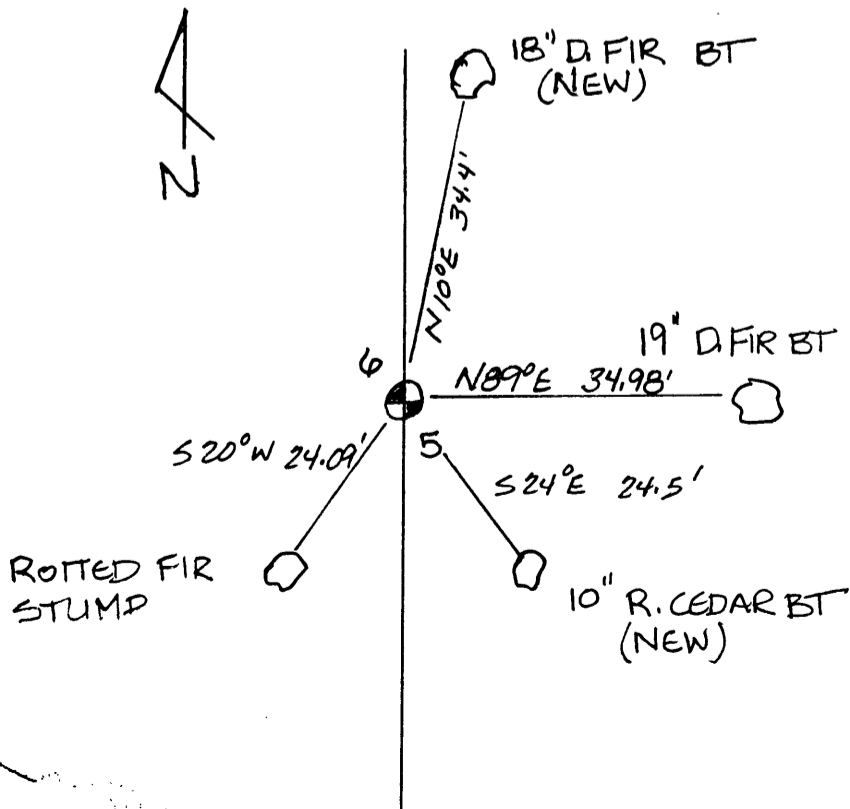

Location & Comments

CORNER IS LOCATED ON EAST
FACE OF SLOPE ON WEST
SIDE OF NORTH/SOUTH
DRAINAGE

Compass Declin. 19° EAST

Crew C. SWEEDEN

E. WILDS

SWEEDEN LAND SURVEYING
5211 COLE RD. OAKLAND, OR

Surveyor's Seal & exp. date. 97462



Exp. 6/30/04

C.S. File No 65/48-48