

FILED

Date: 11-13-2003 By: JC

This survey consists of:

Map: _____

Narrative: _____

Corner Rpt: 65/48-37

OREGON CORNER RESTORATION FORM

Section 6 Township 23S Range 6W

County DOUGLAS Date 10/22/03

DOUGLAS COUNTY SURVEYOR

Corner Designation

T23S R6W
S6 | S5
S7 | S8

- Condition Report Only
- Not Found
- Renewed
- Unrecorded
- Surveyed In
- Referenced Out

Previous Renewals/Surveys, etc. HAINES SURVEY IN CS 42/13 (1112-74)
DOUGLAS Co. CS FILE 52/102 (1964), DOUGLAS COUNTY CS FILE 59/46 (1978)

Monument(s) & Accessories Found: (Condition and Source)

- FOUND 1955 BLM BRASS CAP WITH WILFORD HAINES CAP ALONGSIDE
- 28" CEDAR BEARS S 48° W 70.1¹ FT. (RECORDED S 42 1/2° W 69.9⁶ FT)
- 90" WINDTHROW STUMP BEARS N 19 1/2° E 13.3³ FT. (RECORDED N 12° E 9.2² FT)
- OLD WINDTHROW STUMP WITH TAG BEARS N 77° E 36.9⁹ FT. (NO RECORD)

Monument Detail

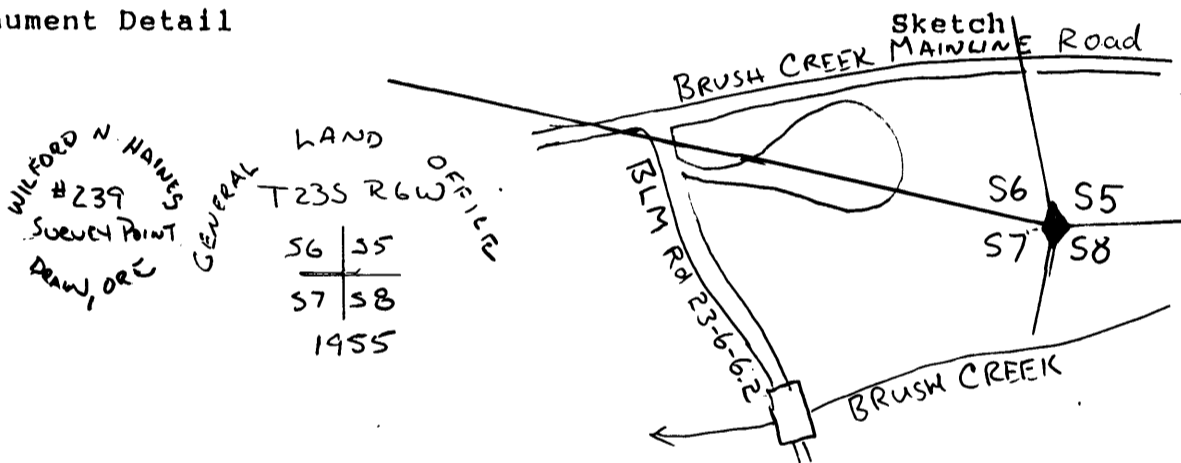

Monument Set (Procedures and Description)

New Accessories

11" DOUGLAS FIR BEARS N 9 3/4° W 41⁸ FT. W/2 SCRIBE T23S R6W S6 BT W/2 TAG

14" WHITE FIR BEARS N 49° W 47¹ FT. W/2 SCRIBE T23S R6W S6 BT W/2 TAG

23" DOUGLAS FIR BEARS S 6 3/4° W 8.6⁶ FT W/2 SCRIBE T23S R6W S7 BT W/2 TAG

Location & Comments

6LO BRASS CAP ON Compass Declination 19 1/2°
FLAT BENCH 1⁰ FEET Firm/Agency LONG ROCK
ABOVE GROUND - CORNER TIMBER COMPANY
lies approx 170 FT South Address P.O Box 1127
of Brush Creek Mainline
Road approx 350 FT East Party Chief KEN HOFFINE
of Junction from The Notes _____
23-6-6.2 Road Witness _____

Surveyor's Seal

REGISTERED PROFESSIONAL LAND SURVEYOR

Ken W Hoffine

OREGON JULY 16, 1987 KEN W. HOFFINE 2291

6-3-02