

CORNER REPORT FORM

Section 8 Township 31S Range 6W.W.M.  
Douglas County Date October 19, 2003

CORNER DESIGNATION

200540

Condition Report only  
Not Found  
x Renewed  
Unrecorded  
Surveyed In  
Referenced out

Previous Renewals/Surveys, etc:

Monument(s) & Accessories Found: (Condition and Source)

A 3-1/4" BLM brass cap on 2-1/2" stainless pipe 6" above grade.  
A fir 10" diameter, bears N51E, 3.6 feet with healed face and tag.  
A fir 22" (20") diameter, bears West, 27.1 feet with healed face and tag.

FILED

Date: 11-7-2003 By: SC

This survey consists of:

Map: \_\_\_\_\_

Name: \_\_\_\_\_

Corner No. 65/48-31

DOUGLAS COUNTY  
SURVEYOR

Monument Detail

Sketch

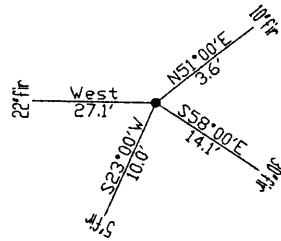
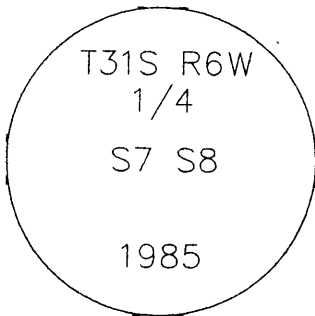

Monument Set (Procedures and Description)

New Accessories

A fir 5" diameter, bears S23W, 10.0 feet with "X" chop at eye level and a face scribed "BT" low to ground.  
A fir 30" diameter, bears S58E, 14.1 feet with face scribed "1/4 S8 BT".

Location & Comments

Distances to found bearing trees were measured with EDM at approximate side center. New bearing trees were measured to a spike set at approximate side center. Trees were red band and face painted.

Compass Declination 19 East

Firm/Agency: i.e. Engineering, Inc.

Address: 741 SE Jackson  
Roseburg, OR 97470

Party Chief: Bruce Webster

Notes:

Witness:

Surveyor's Seal

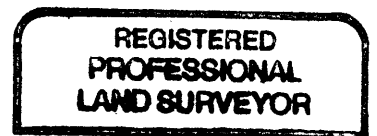

*Jerry Lee Estabrook*

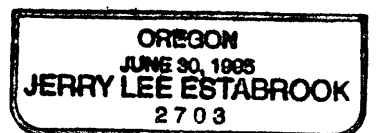

Exp. Date 12/31/03

C.S. File No 65/48-31