

CORNER REPORT FORM

Section 8 Township 31S Range 6W.W.M.  
Douglas County Date October 19, 2003

CORNER DESIGNATION

240600

Condition Report only  
Not Found  
x Renewed  
Unrecorded  
Surveyed In  
Referenced out

Previous Renewals/Surveys, etc:

Monument(s) & Accessories Found: (Condition and Source)

3-1/4" BLM brass cap on 2-1/2" iron pipe 6" above grade.  
A fir 24" (22") diameter, bears N39W, 33.7 feet with healed face. Now a stump, I place new tag.  
A fir 12" diameter, bears S49-1/2W, 23.7 (24.4) feet with healed face and tag.

FILED

Date: 11-7-2003 By: DC  
This survey consists of:  
Map: \_\_\_\_\_  
Narrative: \_\_\_\_\_  
Corner Rpt: 65/48-28

DOUGLAS COUNTY  
SURVEYOR

Monument Detail

Sketch

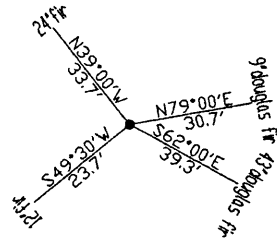
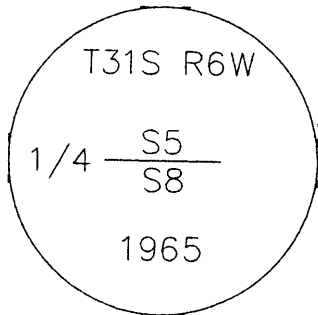

Monument Set (Procedures and Description)

New Accessories

A douglas fir 9" diameter, bears N79E, 30.7 feet to a spike placed at approximate side center marked "1/4 S5 BT".  
A douglas fir 43" diameter, bears S62E, 39.3 feet to a spike placed at approximate side center marked "1/4 S8 BT".

Location & Comments

Distances to bearing trees were measured with EDM at approximate side center. Trees were red band and face painted.

Compass Declination 19 East  
Firm/Agency: i.e. Engineering, Inc.

Address: 741 SE Jackson  
Roseburg, OR 97470

Party Chief: Bruce Webster

Notes:

Witness:

Surveyor's Seal

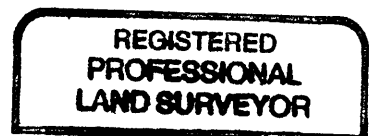

*Cory Lee Estabrook*

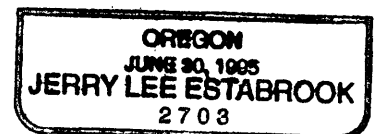

Exp. Date 12/31/03

C.S. File No 65/48-28