

# MAP OF SURVEY

LOCATED in the NW 1/4 of Sec. 29, T. 26 S.,  
R. 6W., W.M. in Douglas County, Oregon.

August 7, 2003

FILED

Date: 9/22/2003 By: JP

This survey consists of:

Map: CS 65/46-8

Narrative: \_\_\_\_\_

Corner Rpt: \_\_\_\_\_

DOUGLAS COUNTY  
SURVEYOR

SURVEYED FOR: *HARRY CROSS*  
*c/o LINDA FISHER*  
*1479 MULHOLLAND DR.*  
*ROSEBURG, OREGON*

REGISTERED  
PROFESSIONAL  
LAND SURVEYOR

*David A. Edwards*

SURVEYED BY: *DAVID EDWARDS LAND SURVEYING*  
*P.O. BOX 361*  
*OAKLAND, OREGON 97462*  
*PHONE: (541) 459-0512*

OREGON  
JULY 22, 1989  
DAVID A. EDWARDS  
2339  
EXPIRES 12/31/03

## LEGEND

■ INDICATES 4" X 4" RIGHT OF WAY POST FOUND.

○ INDICATES 5/8" X 30" STEEL REBAR W/RED PLASTIC CAP MKD. "D.A. EDWARDS-LS 2339" SET.

( ) DENOTES DEED RECORD DATA

COMP. = COMPUTED

SCALE: 1" = 100'

BASIS OF BEARINGS: DEED RECORD AS SHOWN.

X—X—X FENCE LINE

## NARRATIVE

THE PURPOSE OF THIS SURVEY IS TO MONUMENT THE BOUNDARIES OF THAT TRACT DESCRIBED IN DOC. NO. 96-00397. THIS DESCRIPTION FOLLOWS THE SURVEY IN C.S. 22/27, PERFORMED IN 1928. NONE OF THE PIPES SET AT THAT TIME COULD BE FOUND. THE 40" DIAM. BLACK OAK APPEARS TO BE THE 24" TREE CALLED FOR IN THE DEED. I COMPUTE POINT "A" SHOWN HEREON AT RECORD DISTANCE FROM THE CENTER OF SAID TREE AND FROM THE WSW CORNER OF D.L.C. NO. 42. THIS IS THE POINT OF BEGINNING FOR THE DEED AND FROM HERE I COMPUTE THE REMAINING CORNER POSITIONS AS SHOWN HEREON. THE COUNTY ROAD RIGHT OF WAY LINE WAS COMPUTED FROM THE FOUND 4 X 4 POSTS AND RECORD DATA AS SHOWN.

FIELD CREW: BRANT MILLER AND BRANDY SWEARINGEN.

EQUIPMENT: NIKON TOTAL STATION.

COMPS. AND DRAFTING: DAVID EDWARDS.

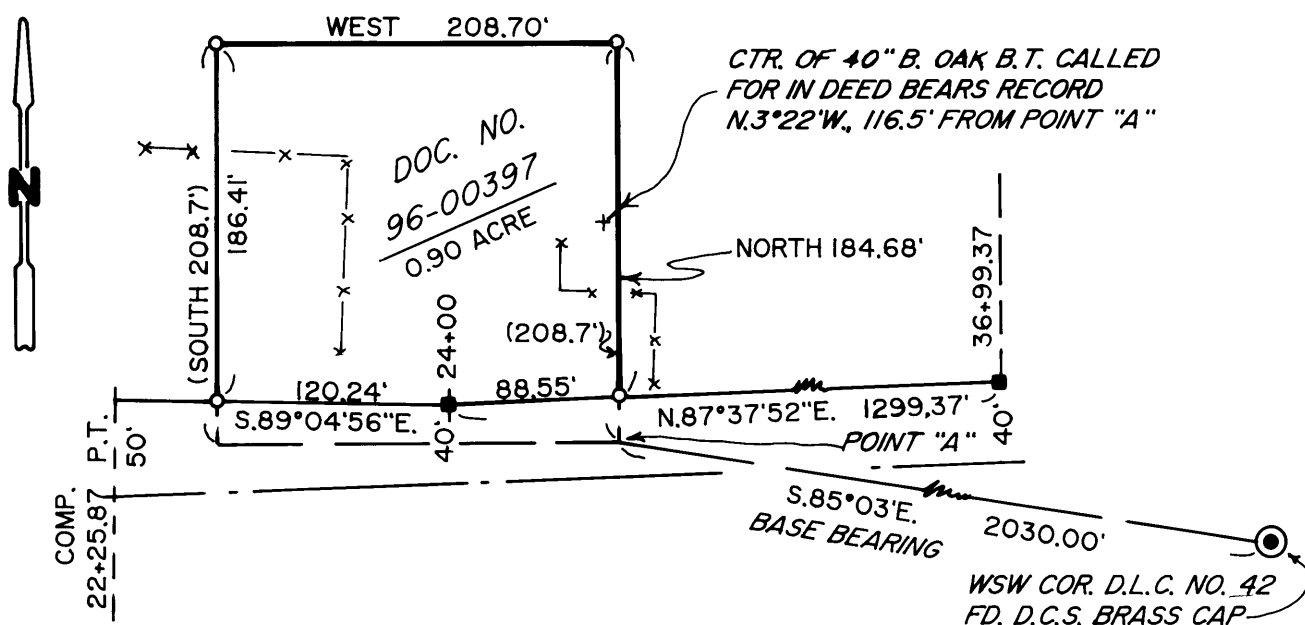

C.S. File No 65/46-8