

FILED

Date: 8/18/2003 By: JP
This survey consists of:
Map: CS 65/46-6
Narrative: _____
Corner Rpt: _____

DOUGLAS COUNTY
SURVEYOR

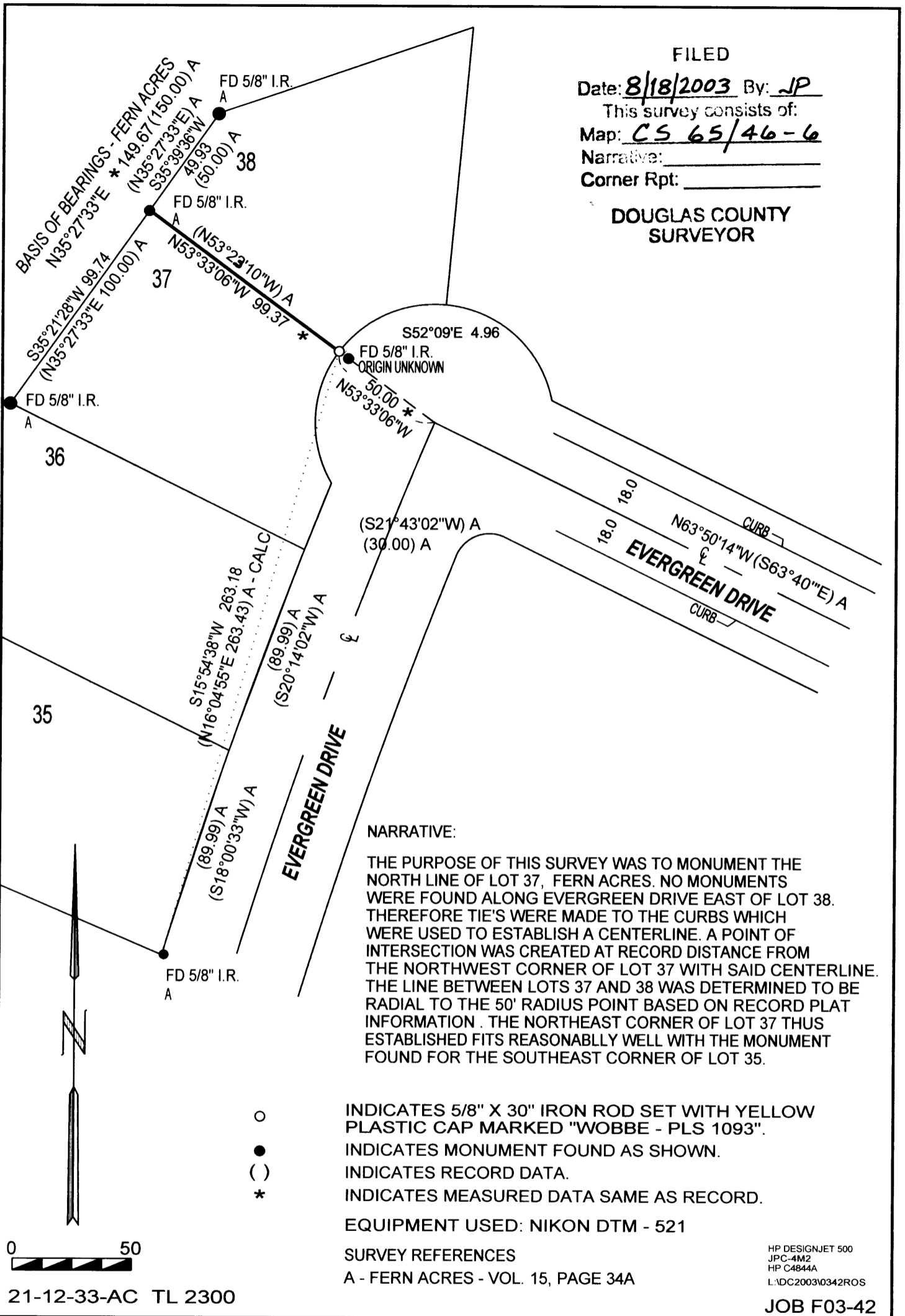

NARRATIVE:

THE PURPOSE OF THIS SURVEY WAS TO MONUMENT THE NORTH LINE OF LOT 37, FERN ACRES. NO MONUMENTS WERE FOUND ALONG EVERGREEN DRIVE EAST OF LOT 38. THEREFORE TIE'S WERE MADE TO THE CURBS WHICH WERE USED TO ESTABLISH A CENTERLINE. A POINT OF INTERSECTION WAS CREATED AT RECORD DISTANCE FROM THE NORTHWEST CORNER OF LOT 37 WITH SAID CENTERLINE. THE LINE BETWEEN LOTS 37 AND 38 WAS DETERMINED TO BE RADIAL TO THE 50' RADIUS POINT BASED ON RECORD PLAT INFORMATION. THE NORTHEAST CORNER OF LOT 37 THUS ESTABLISHED FITS REASONABLY WELL WITH THE MONUMENT FOUND FOR THE SOUTHEAST CORNER OF LOT 35.

REGISTERED
PROFESSIONAL
LAND SURVEYOR

Eugene M. Wobbe

OREGON
JULY 30, 1976
EUGENE M. WOBBE
1093

P.L.S. EXPIRATION DATE: 6-30-2004

WOBBE & ASSOCIATES, INC.
510 KINGWOOD ST./ P.O. BOX 3093
FLORENCE, OR 97439

SURVEY FOR:
CONNIE WILD

NE 1/4, SEC. 33, T21S, R12W, W.M.
DOUGLAS COUNTY, OREGON

AUGUST 12, 2003 DRAWN: EMW/ pe