

MAP OF SURVEY

LOCATED in Section 12, T. 32 S., R. 5 W., W.M.,
in Douglas County, Oregon.

May 14, 2003

SURVEYED FOR: SWANSON GROUP, INC.
P.O. BOX 250
GLENDALE, OREGON

SURVEYED BY: DAVID EDWARDS LAND SURVEYING
P.O. BOX 361
OAKLAND, OREGON 97462
PHONE: (541) 459-0512

FILED

Date: 5/27/2003 By: JP

This survey consists of:

Map: CS 65/46-5

Narrative: _____

Corner Rpt: _____

DOUGLAS COUNTY
SURVEYOR

REGISTERED
PROFESSIONAL
LAND SURVEYOR

David A. Edwards

OREGON
DAVID A. EDWARDS
2339

EXPIRES 12/31/05

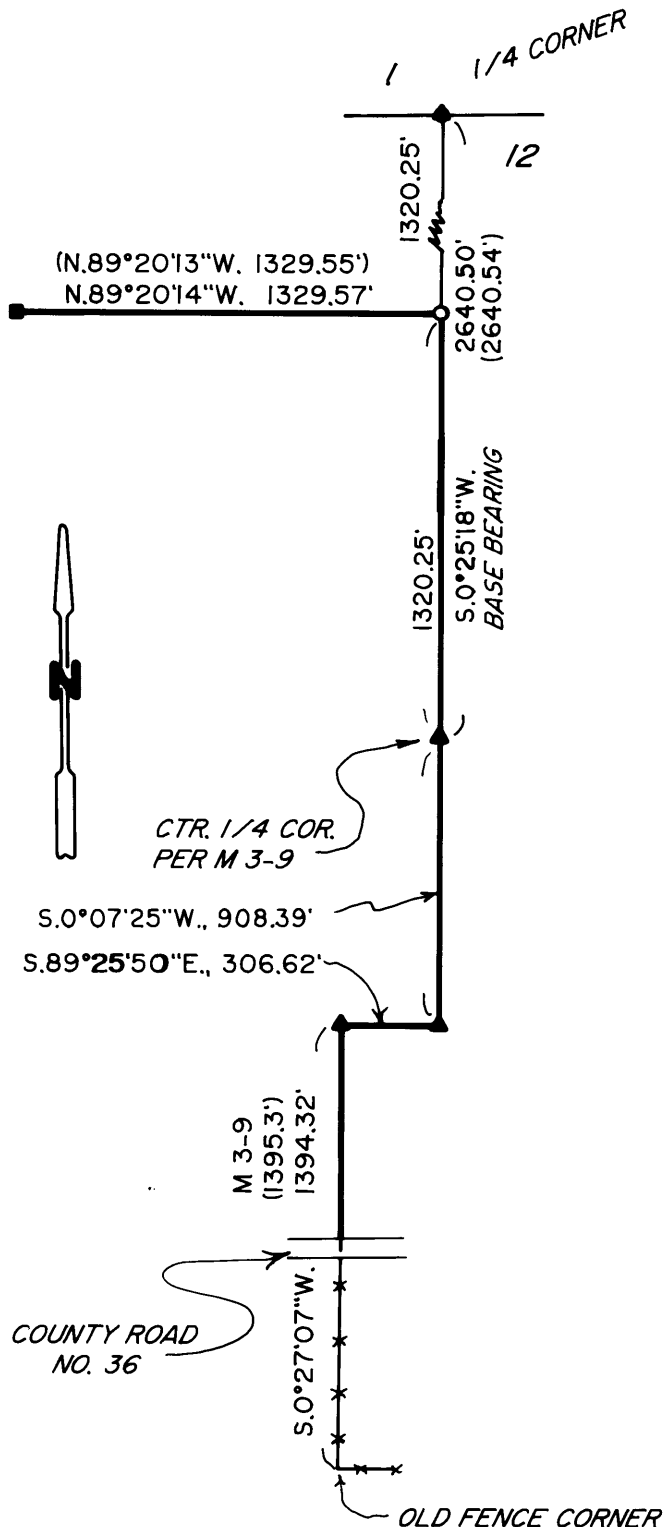

LEGEND

- ▲ INDICATES 3/4" DIAM. IRON PIPE FOUND PER M 3-9.
- INDICATES 5/8" DIAM. IRON ROD FOUND AT NW 1/16 COR. SEC. 12 PER M 107-39.
- INDICATES 5/8" X 30" STEEL PIN W/RED PLASTIC CAP MKD. "D.A. EDWARDS-LS 2339" SET FOR CN 1/16 CORNER.
- X—X—X FENCE LINE

SCALE: 1" = 600'

BASIS OF BEARINGS: M 107-39

() RECORD DATA PER M 107-39

NARRATIVE

THE PURPOSE OF THIS SURVEY IS TO SET THE CN 1/16 CORNER OF SECTION 12 AND TO BLAZE, POST AND FLAG THE BOUNDARIES SHOWN AS BOLD LINES HEREON. THIS WAS DONE BY USING THE FOUND MONUMENTS AND THE OLD FENCE CORNER. THE PIPES SET ON M 3-9 ARE CALLED FOR IN THE DEED AND WERE HELD FOR POSITION. THE OLD FENCE COR. IS THE BEST EVIDENCE OF A MISSING PIPE LOCATION. TREES WERE BLAZED ON EACH SIDE OF THE LINES AND 6 FOOT STEEL POSTS WERE SET ALONG THE LINES AT INTERVALS OF 300' OR LESS.

AT THE CN 1/16 CORNER:

6" CEDAR BEARS S.37°E., 17.9'

14" FIR BEARS S.79°W., 17.0'

BOTH SCRIBED "CN 1/16 S12 BT"

FIELD CREW: B. MILLER & B. SWEARINGEN.

EQUIPMENT: NIKON TOTAL STATION.

COMPS. & DRAFTING: D. EDWARDS.

C.S. File No 65/46-5