

LOT 7, BLOCK 6, NEBO-VISTA HOMES, ROSEBURG, DOUGLAS COUNTY, OREGON
Surveyed for Commercial Title Co. by Don E. Garrett
December 9, 1968
Scale 1" equals 20'

I, Don E. Garrett, hereby certify that I have surveyed the property shown on this plat and that the improvements shown thereon are located as I have indicated by measurement.

Order No. 30,084

FILED

Date: 2/24/2003 By: JP

This survey consists of:

Map: CS 65/46-3

Name: _____

Corner Rpt: _____

DOUGLAS COUNTY
SURVEYOR

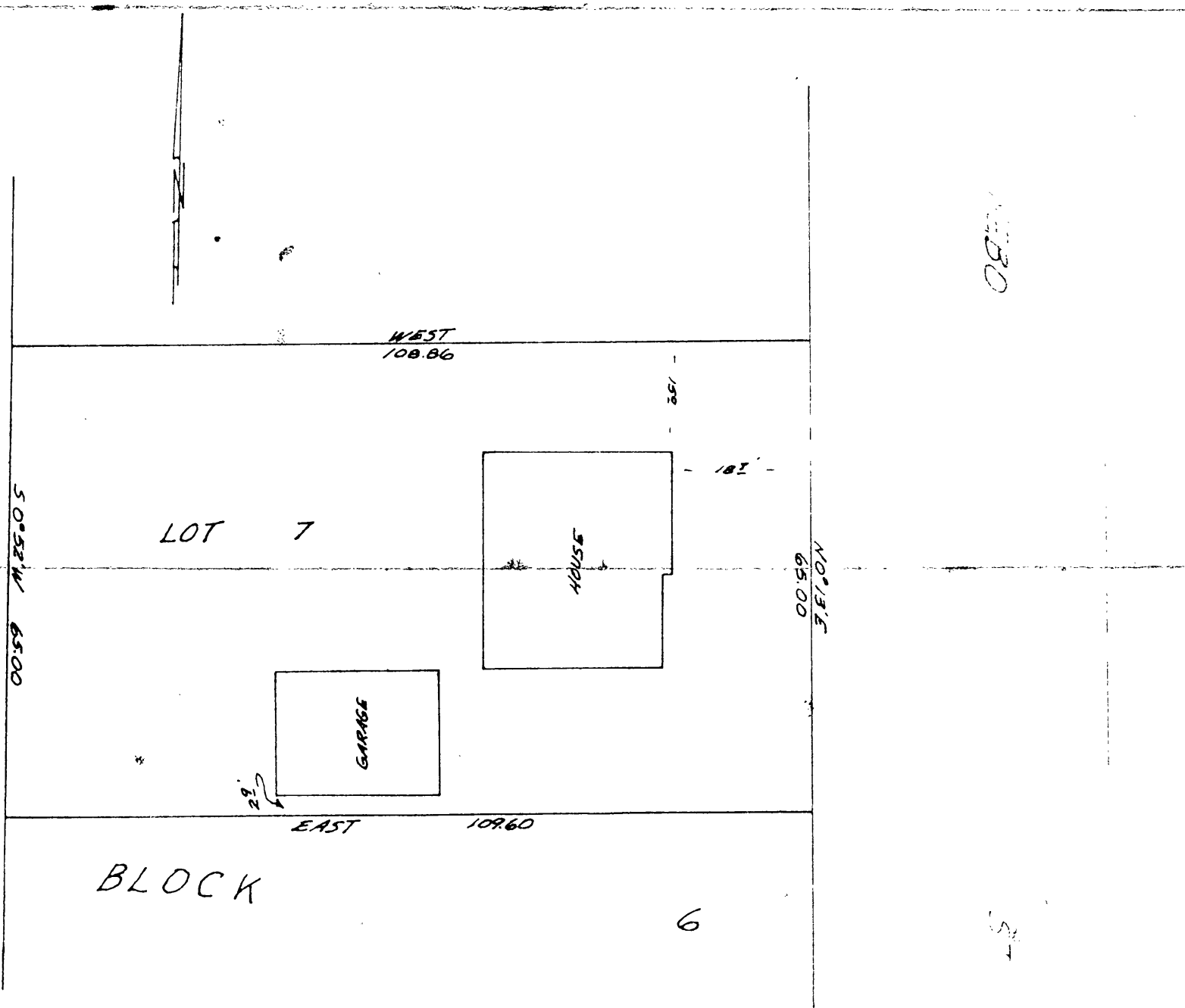

C.S. File No 65/46-3