

MAP OF SURVEY

LOCATED in the NE 1/4 of Sec. 28,
T. 23 S., R. 5 W., W.M. in
Douglas County, Oregon.

January 9, 2003

SURVEYED FOR: *DAN WEBB*
P.O. BOX 188
YONCALLA, OREGON

SURVEYED BY: *DAVID EDWARDS LAND SURVEYING*
P.O. BOX 361
OAKLAND, OREGON 97462
PHONE: (541) 459-0512

FILED
Date: 2/3/2003 By: JP
This survey consists of:
Map: CS 65/46-2
Narrative:
Corner Rpt: _____

DOUGLAS COUNTY
SURVEYOR

REGISTERED
PROFESSIONAL
LAND SURVEYOR

David A. Edwards

DAVID EDWARDS

EXPIRES 12/31/03

LEGEND

- INDICATES 5/8" DIAM. IRON ROD WITH CAP FOUND PER RICE HILL WEST SUBD. 1ST ADDITION OR RICE HILL WEST SUBDIVISION.
- INDICATES 5/8" X 30" STEEL PIN WITH RED PLASTIC CAP MKD. "D.A. EDWARDS-LS 233" SET.

SCALE: 1" = 100'

R.H.W.S. = RICE HILL WEST SUBDIVISION.

BASIS OF BEARINGS: PLAT OF RICE HILL WEST SUBDIVISION 1ST ADDITION AS SHOWN.

NARRATIVE

THE PURPOSE OF THIS SURVEY IS TO REMONUMENT THE BOUNDARY BETWEEN LOTS 10 AND 11 OF RICE HILL WEST SUBDIVISION 1ST ADDITION. FOUND MONUMENTS AND PLAT RECORD DATA PER RICE HILL WEST SUBDIVISION AND THE 1ST ADDITION WERE USED TO COMPLETE THE REMONUMENTATION.

FIELD CREW: BRANT MILLER & ERIC SPRINKLE
EQUIPMENT: NIKON TOTAL STATION.
COMPS. AND DRAFTING: DAVID EDWARDS

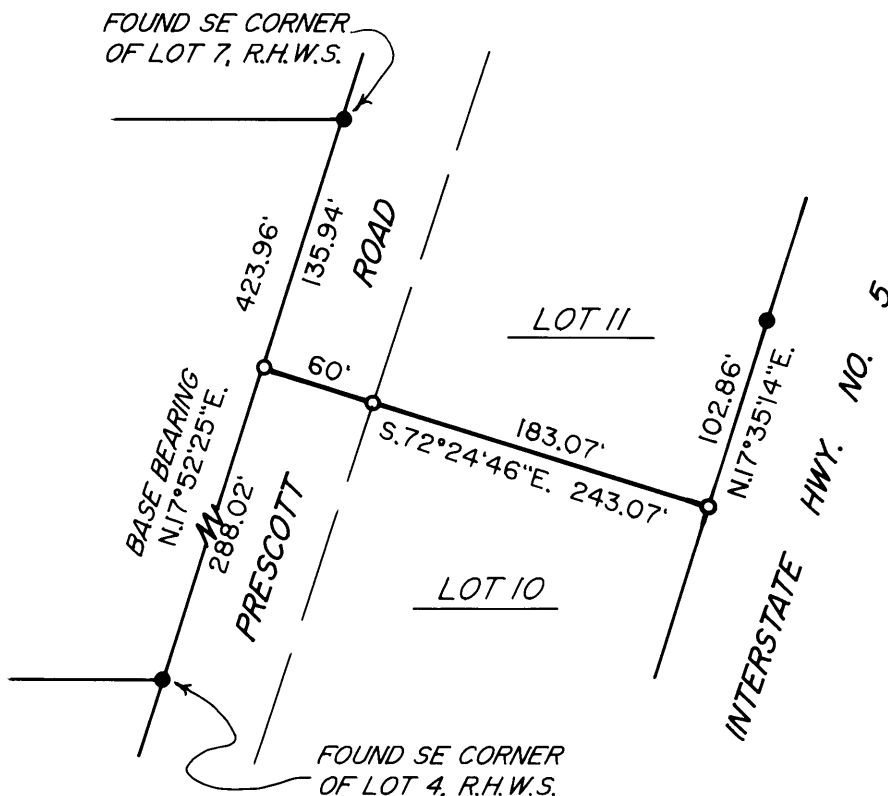

C.S. File No 65/46-2