

FILED

Date: 6/10/2003 By: JP
This survey consists of:
Map: M 142-36
Narrative: _____
Corner Rpt: CS 65/45-32 L

CORNER REPORT FORM

Section 4 Township 31S Range 4 W.W.M.
Douglas County Date May 25, 2003

CORNER DESIGNATION

400700

DOUGLAS COUNTY
SURVEYOR
* Condition _____
Not Found _____
Renewed _____
Unrecorded _____
Surveyed In _____
Referenced out _____

Previous Renewals/Surveys, etc:

William Bushey #620, June 17, 1893 (DCSO Vol 18 Pages 7834-7835). John Markham Jr. November 17, 1959 C.S. File 42/391. Bruce Shaner July 2000 C.S. File 65/30-19G & M132-37

Monument(s) & Accessories Found: (Condition and Source)

2-1/2" aluminum cap on 3/4" iron rod 0.7 feet above grade, over angle iron.

- A d.fir 26" tin covered stump with tag Bears S41E, 56.0 feet.
- A d.fir 36" with healed face and tag Bears N47W, 19.1 feet.
- A d.fir 30" sawed stump with tag Bears S75E, 57.0 feet.
- A d. fir 12" with visible scribe and tag Bears S70W, 17.6 feet.

A steel fence post Bears North 1.0 feet.

Monument Detail

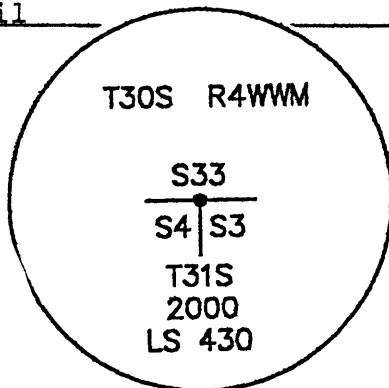

Sketch

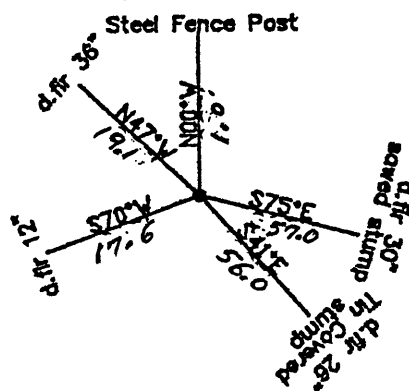

Monument Set (Procedures and Description)

New Accessories

Location & Comments

Compass Declination 19 East
Firm/Agency: i.e. Engineering, Inc.
Address: 741 SE Jackson
 Roseburg, OR 97470
Party Chief: Bruce Webster
Notes:
Witness:

Surveyor's Seal

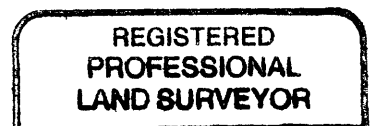

Jerry Lee Estabrook

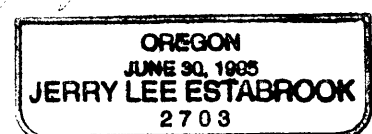

Exp. Date 12/31/03

C.S. File No 65/45-32 L