

FILED

Date: 6/10/2003 By: JP

This survey consists of:

Map: M 142-36

Name: \_\_\_\_\_

Corner Rpt: CS 65/45-32 E

CORNER REPORT FORM

Section 4 Township 31S Range 4 W.W.M.

Douglas County

Date May 25, 2003

DOUGLAS COUNTY  
SURVEYOR

CORNER DESIGNATION

309700

- x Condition Report only
- Not Found
- Renewed
- Unrecorded
- Surveyed In
- Referenced out

Previous Renewals/Surveys, etc.:

Nathaniel Ford - #44, May 30, 1854. Wm. Thiel - #535, February 5, 1889 (DCSO Vol 17 Page 7021). William Bushy - #620, June 17, 1893 (DCSO) Vol 17 Pages 7118-7119 & Vol 18 Page 7844). BLM resurvey - Rogers, McMullen, Bishop - September 1984/April 1986.

Monument(s) & Accessories Found: (Condition and Source)

3-1/4" BLM brass cap on 2-1/2" stainless pipe 0.4 feet above grade.

A sawed fir stump (with some axe work) 66", Bears S73W, 18.5 feet.

A fir 17" with healed face, Bears S24-45E, 20.5 feet.

A fir 14" with tag and healed face, Bears N1W, 25.7 feet.

A record down decayed madrone (N60-30W, 18.5 feet) was looked for and not found.

Monument Detail

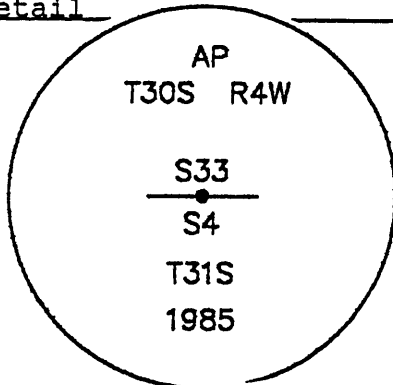

Sketch

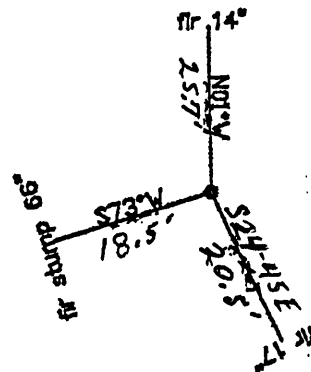

Monument Set (Procedures and Description)

New Accessories

A new tag was marked and placed on the top of the 66" fir stump.  
A new tag was marked and placed on the 17" fir facing the corner.

All bearing trees were band and face painted red.

Location & Comments

Corner falls approximately 572 feet west of a old dirt ridge top haul road on 70-80% west facing slope.

Compass Declination 19 East

Firm/Agency: i.e. Engineering, Inc.

Address: 741 SE Jackson  
Roseburg, OR 97470

Party Chief: Bruce Webster

Notes:

Witness:

Surveyor's Seal

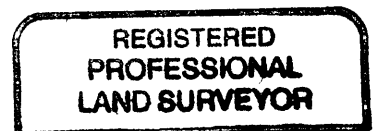

*Jerry Lee Estabrook*

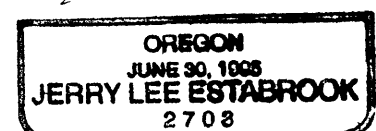

C.S. File No 65/45-32 E Exp. Date 12/31/03