

FILED

Date: 6/10/2003 By: JP

This survey consists of:

Map: M 142-36

Narrative: _____

Corner Rpt: CS 65/45-32 C

CORNER REPORT FORM

Section 4 Township 31S Range 4 W.W.M.

Douglas County Date May 25, 2003

CORNER DESIGNATION

300700

DOUGLAS COUNTY
SURVEYOR

- Condition Report only
- Not Found
- Renewed
- Unrecorded
- Surveyed In
- Referenced out

Previous Renewals/Surveys, etc:

William Bushey - #620 June 17, 1893. Resurvey: Rogers, McMullen, Bishop - September 1984/April 1986 DCSO Records Vol 47 Pages 18152-18153.

Monument(s) & Accessories Found: (Condition and Source)

Found 3-1/4" BLM brass cap on 2-1/2" stainless pipe 0.3 feet above grade.

A d.fir 16" with healed face and tag Bears S27-30E, 31.0 feet.

A d.fir 20" with healed face and tag Bears S60W, 11.6 feet.

From this point, the corner common to sections 4,5,32 & 33 on the north boundary of the township, NOW AN ANGLE POINT #309700 Bears N89-59-42E (N89-06E), 628.36 (628.98) feet.

Monument Detail:

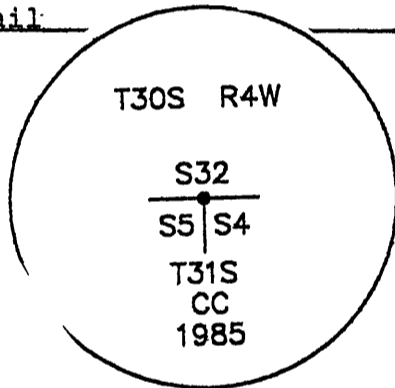

Sketch

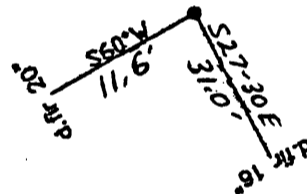

Monument Set (Procedures and Description)

New Accessories

Location & Comments

Corner falls approximately 175-200 feet east from a northerly flowing creek on 70-80% west facing slope. Corner is approximately 1200 feet west of a old dirt ridge top haul road.

Compass Declination 19 East

Firm/Agency: i.e. Engineering, Inc.

Address: 741 SE Jackson
Roseburg, OR 97470

Party Chief: Bruce Webster

Notes:

Witness:

Surveyor's Seal

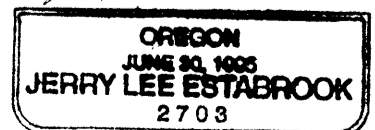
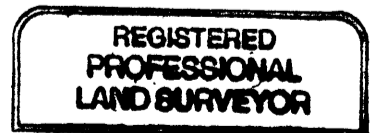

C.S. File No 65/45-32 C Exp. Date 12/31/03