

FILED

Date: 5/8/2003 By: DL

This survey consists of:

Map: _____

Name: _____

Corner Pkt: 65/45-26

OREGON CORNER RESTORATION FORM

Section 24 Township 32S Range 8W

County Douglas Date 4/03

CORNER DESIGNATION

700360

DOUGLAS COUNTY

- _____ Condition Report Only
- _____ Not Found
- _____ Renewed
- _____ Unrecorded
- Surveyed In
- _____ Referenced Out

Previous Renewals/Surveys, etc. _____

Monument(s) & Accessories Found: (Condition and Source)

Monument Detail

Sketch

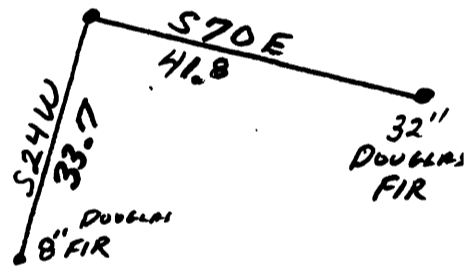
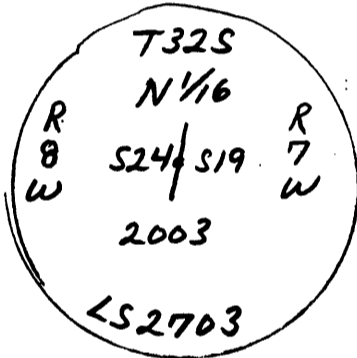

Monument Set (Procedures and Description)

SET 2 1/2" ALUMINUM CAP ON A 5/8" x 30" IRON ROD, 28" INTO THE GROUND

A CLOSED LOOP TRAVERSE ALONG THE EAST SIDE OF SECTION 24 INCLUDING THE SE CORNER, EAST 1/4 AND NE CORNER.

SET MONUMENT AT MID POINT BETWEEN EAST 1/4 AND NE CORNER

New Accessories

A DOUGLAS FIR 8" BEARS S 24 W, 33.7 FEET SCRIBED "T32SR8WS24BT"

A DOUGLAS FIR 32" BEARS S 70 E, 41.8 FEET SCRIBED "T32SR7WS19BT"

Location & Comments

Surveyor's Seal

Compass Declination 17-30 E

Firm/Agency I.E.

ENGINEERING

Address 741 SE JACKSON

ROSEBURG, OR 97470

Party Chief BRUCE WEBSTER

Notes _____

Witness _____

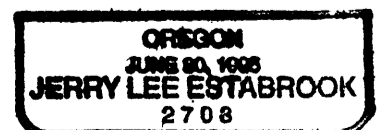

Exp. Date 12-31-03

C.S. File No 65/45-26