

FILED

Date: 5/8/2003 By: JL

This survey consists of:

Map: _____

Name: _____

Corner Rpt: 65/45-22

OREGON CORNER RESTORATION FORM

Section 18 Township 32S Range 7W

County DOUGLAS Date 4/03

DOUGLAS COUNTY SURVEYOR

CORNER DESIGNATION

200400

- Condition Report Only
- Not Found
- Renewed
- Unrecorded
- Surveyed In
- Referenced Out

Previous Renewals/Surveys, etc. _____

(DCSO RECORD VOLUME 21 PAGE 8757) 1881

(DCSO RECORD VOLUME 42 PAGES 16499-50) 1978

Monument(s) & Accessories Found: (Condition and Source)

- 3/4" BLM BRASS CAP ON 2" GALVANIZED IRON PIPE, 0.2 ABOVE GRADE
- A 45" FIR BEARS N55W, 86.7 FEET (89.1) FEET, (BLM, 1978)
- A 19" FIR WITH HEALED FACE BEARS N17E, 42.3 FEET (38.3) FEET
- A 36" FIR STUMP BEARS S2E, 38.4 FEET (39.9) FEET
- A 28" FIR WITH HEALED FACE BEARS N31-30E, 34.9 FEET (34.3) FEET, (B.L.M. 1978)
- A 19" FIR BEARS S80-15 E, 45.5 FEET, (B.L.M. 1978)
- A 15" FIR WITH HEALED FACE BEARS S50-30W, 33 FEET, (B.L.M. 1978)
- A 13" FIR BEARS N38-30W, 15.2 FEET, (B.L.M. 1978)

Monument Detail

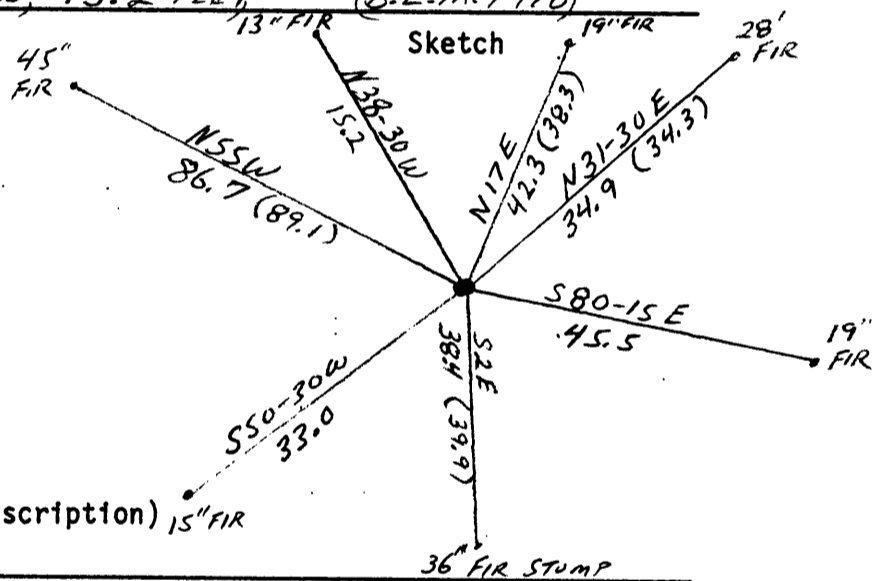
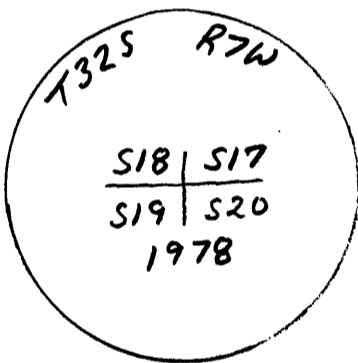

Monument Set (Procedures and Description)

New Accessories

Location & Comments

_____ Compass Declination 17-30E

_____ Firm/Agency I.E. ENGINEERING

_____ Address 741 SE JACKSON

_____ ROSEBURG, OR 97470

_____ Party Chief BRUCE WEBSTER

_____ Notes _____

_____ Witness _____

Surveyor's Seal

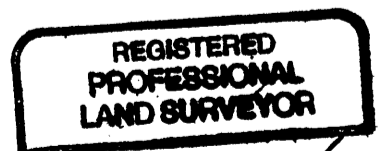

Jerry Lee Estabrook

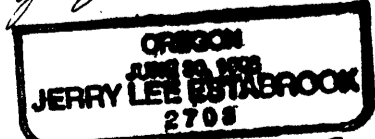

Exp. Date 12-31-03

C.S. File No 65/45-22