

FILED

Date: 5/8/2003 By: JL
This survey consists of:

OREGON CORNER RESTORATION FORM

Section 20 Township 31S Range 7W
County Douglas Date 4/03

Map: _____
Name: _____
Corner Ept: 65/45-20

DOUGLAS COUNTY
SURVEYOR

CORNER DESIGNATION
#300340

- Condition Report Only
- Not Found
- Renewed
- Unrecorded
- Surveyed In
- Referenced Out

Previous Renewals/Surveys, etc.

(DCLSO Records Vol 19 PAGES 8065-8066) 1882
CS FILE 53/40 1965

Monument(s) & Accessories Found: (Condition and Source)

- CS 53/40 - 2 1/2" BRASS CAP ON 1" GALVANIZED IRON PIPE, 0.5 ABOVE GRADE
- ORIGINAL - 17" LAUREL WITH ROTTEN FACE BEARS S39E, 21.8 FEET
- ORIGINAL - 16" LAUREL, NOW HALF ROTTEN STUMP BEARS N78W, 35.6 FEET
- CS 53/40 - 15" D.FIR WITH HEALED FACE BEARS S47W, 21.9 FEET (23.0) FEET
- CS 53/40 - 17" PINE WITH HEALED FACE BEARS N47E, 29.6 FEET

Monument Detail

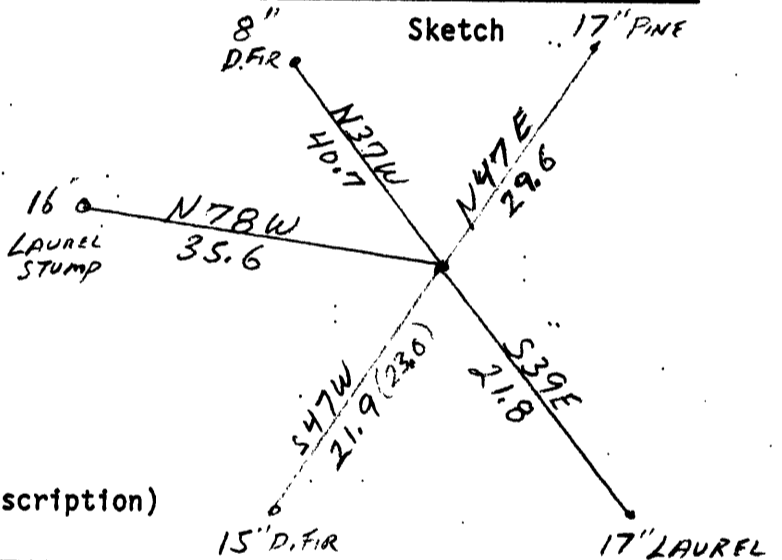
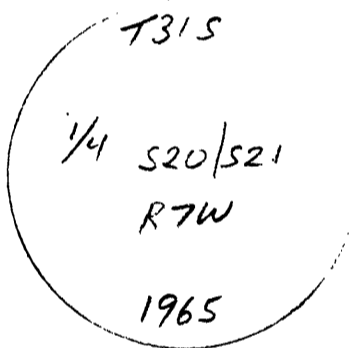

Monument Set (Procedures and Description)

New Accessories

8" DOUGLAS FIR SCRIBED "T31S R7W S20 E 1/4 BT" BEARS
N37W, 40.7 FEET TO SIDE CENTER.

Location & Comments

Compass Declination 19E

Firm/Agency I.E.

ENGINEERING

Address 741 SE JACKSON

ROSEBURG, OR 97470

Party Chief BRUCE WEBSTER

Notes _____

Witness _____

Surveyor's Seal

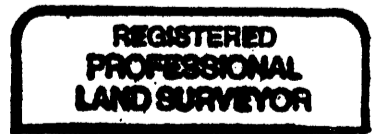

Exp. Date 12-31-03

C.S. File No 65/45-20